WELCOME TO THE RUGBY WORLD DD CUP

vodafone
Picture

Only $3.60

#788 OCTOBER 15, 2003
$3.60 (INC. GST)
NZ $3.95 (INC. GST)

the Picture

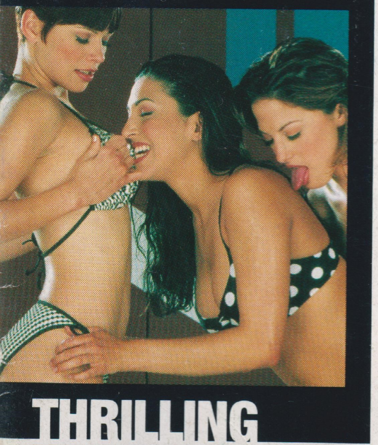

THRILLING THREESOMES!

SCORCHING SPUNKS!

HOT HORNY HOME GIRLS!

UNRESTRICTED
M (Mature)
NOT RECOMMENDED FOR READERS UNDER 15 YEARS
Film Poster Approved
FP2003/05553
OFFICE of FILM and LITERATURE CLASSIFICATION

Open our box set

ACP
9 313006 001843 41

www.picturemag.com

50 grunt-worthy glammas in this issue!

Contents

4

41

58

84

FEATURES

04 **MISS NUDE NSW**
The hootiest hottest heat hever

06 **RUGBY WORLD D-CUP**
Work on your tackle, chaps

10 **BALD SPORTS**
Bulk pube-free German gash

12 **SEX QUIZ**
Fucked or fuckable. Which are YOU?

24 **SWEET MEAT**
Smoko Spunk gets caned at sugar place

GIRLIES

19 **BRAVE NEW GIRL**
You'll Tara hole in your grundies

41 **PIN-UP**
Five gold rings

58 **PREMIUM PUNANI**
A public preview

84 **HOME GIRL OF THE WEEK**
Jump for Jo!

REGULARS

16 CHUNKY BITS
27 CA$HMAN
28 YOU'RE FUCKEN JOKING!
32 READERS' WORLD
35 GRIPPING YARNS
39 COOGAN
53 FELCHERS/BALLZ 'N' ALL
55 HOME BLOKES
62 TEASERS
65 CELEBRITY CROSSWORD
66 CHEEKYCROSS
69 PIG DOG/CHEESEMAN
73 ANSWERS
74 MY WORST FUCK
77 HOME GIRLS
86 MICHAL'S MINXES

PRIVACY NOTICE

This issue of The Picture may contain offers, competitions or surveys which require you to provide information about yourself if you choose to enter or take part in them (Reader Offer). If you provide information about yourself to ACP, ACP will use that information to provide you with the products or services you have requested and may supply your information to contractors that help ACP do that. ACP will also use your information to inform you of other ACP publications, products, services and events. ACP may also give your information to organisations that are providing special prizes or offers and that are clearly associated with the Reader Offer. Unless you tell us not to, we may give your information to other organisations that may use it to inform you about other products, services or events or to give to other organisations that may use it for that purpose. If you would like to gain access to the information ACP holds about you, please contact ACP's Privacy Officer at ACP Publishing Pty Ltd, 54-58 Park Street, Sydney, NSW 2001.

Tara

Be sure to break her in gently on page 19

bloody nora!

JIGGLING JUGS JUICE UP NOO YAWK WIG-FEST

BOOBY Bob here is having GALLOOTS of fun at Wigstock 2003, held at Tompkins Square Park in New York City.

Note how she's gaffer-taped her BUDS so you can only see the top halves. And check out the Yank flag covering her nunga. But most of all, note Bob's SMILE.

Is she smiling 'cos she's having so much fun she's ready to start squawking like a chicken or is it because her MUGWUMPS are so hefty they're stretching her facial muscles?

All we know for sure is that Wigstock started as a lark for a group of champion homoseppos back in 1984 and soon became a FAIRYTALE event to rival the likes of Gary Coleman Day and the local school fete.

Put simply, drag queens from all over the Big Apple converge on this popular spot and

▼ Wear exotic WIGS
▼ Lisp-sync to live music, and
▼ Drink and get very GAY.

Which is all pretty fucken grouse. If you like that sort of thingy. ■

THAT'S IT – I'M TURNING LEZZO

Pics by DLR

state of undress

MISS NUDE NSW GOES OFF LIKE FROG IN TWO SOCKS

SMELLY New South Wales has a long and proud tradition of daks-down entertainment and it all came to an oily climax at the recent Miss Nude NSW finals.

Not since the First Fleet touched down at Circular Quay in 1976 has ye olde Sydneye Towne seen such a WON TON display of arousing PARTS – all shaken sexually to the latest top 40 hits.

Held over three nights, with two preliminary heats at Pure Platinum and the final at the always erotic Sefton Playhouse, the event attracted frickin' heaps of the state's finest *artistes de go-go* and BAJILLIONS of screaming punters.

"NSW went off!" was how organiser Tracey put it. "We got the biggest and best crowds we've had for any of this year's Miss Nude events and the quality of the girls was second to none."

All of which meant the judging panel – which included our champion Homie Of The Year, Bindy – had a hell of a time selecting winners from the eight SCARILY SPUNKY competitors. But in the end they named Cassandra this year's Miss Nude NSW and gave runner-up Arianna the title of Miss Nude Sydney.

And in a SPOOKY coincidence a girl whose name was actually Sydney took out third place.

Then Bindy got her tits out and gave away some autographed posters and everyone had a calming sherry and went home after a beaut night out, etc.

But Tracey's already frothing about the upcoming final in Adelaide.

"The 16 competitors are among the best we've seen and they truly represent the cream of Australia's dancing talent," she squirmed.

We're so excited we just spoofed.

Wales 2003
Wales 2003

The dream (sob) comes true for Cassandra.

MISS NUDE
NEW SOUTH WALES

We'd like to go for a voyage on Arianna.

Would you like Bindy stuck in you?

the Picture
2002
BINDY
Home...
of The Year

10
10
10
10
10

He is one suave fuck.

PICTURE'S GLEETY GUIDE TO THE...

Tugby World Cup

ASHA AND ANGIE GET THEIR RAH-RAHS OUT

THE Rugby World Cup starts on Friday and for the next five weeks we're gonna be glued to the teev watching the Wallabies go sick.

But the beaut thing about RUGBY ONION is no cunt knows the rules. Not the ref, not the coach and, least of all, not the fucken players. So to help youse viewers out we've come up with this beaut guide to what GOES DOWN on the paddock.

Just follow the tits and you'll be rugbying like a bastard in no time.

MAUL

Asha's team-mate Angie follows her up from behind and mauls her beaut vagina. Munchy, munchy! What superb technique, what a lovely fly half! Extra tasty with tomato sauce.

FIVE-POINTER

Sometimes known as the Barracuda, this play is ably demonstrated here by Asha. She has five fingers stuck up Angie's snatch, giving her the sort of sporting high most athletes only dream of. Best performed during a lineout, erm, with the aid of a Hills Hoist. And a chair.

I SMELL LIKE A TWAT

BROWNEYE GOUGE

A favourite among the Seth Efrikans, this exciting manoeuvre involves one player digging her hand into another's orifice until she squeals. And juice runs out.

BLACK DOT
GILBERT

CONVERSION

After a five-pointer, Asha lines up for a conversion. She puts the ball in the tee and, if her team-mate hasn't fallen for her charms yet, she will 'convert her' by kicking the ball over her black dot. Once successful, the two will lie down and do a 69 on the turf in celebration.

Tugby
World Cup

SMOO-STEP
Asha's smoo sidesteps to evade Angie's PINK LADY TACKLE. She doesn't quite make it, but. Oh well, nice FLANKERS, Asha.

SCRUM
Asha and Angie pack down with the ball between their legs. The first one to rake it from the other one with her vagina lips wins the scrum. Go, girls, go!

FLYING WEDGE
Angie chucks her wedge-shaped dildo into Asha's spadge, enabling her to hold the ball between her legs and smoo-step the opposition.

RUCK
Asha and Angie fall on top of each other, forget about the ball and go the growl. A real crowd-pleaser.

THE BREAKDOWN
This is what happens when play stops because the ball gets caught at the bottom of the ruck (or, in this case, in Asha's vadge). It can be **QUITE UPSETTING** for the opposition. Look at how distressed Angie is! She wants some of the action too!

TIGHTHEAD
During a scrum thingo Asha gives Angie tight head and boy does she love it! Oh, and what a nice set of **PROPS** Angie has. Go you **MOOT** things!

Bald as a

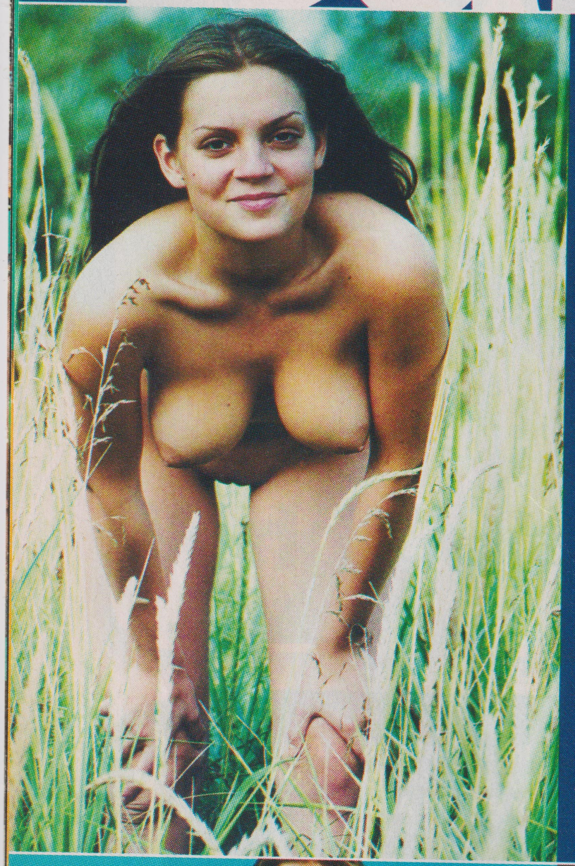

HAIRLESS HARDCOVER IS A SHEAR DELIGHT

HERE'S a book for everyone who's ever wanted to become a nudist but was put off by the thought of all the PUBES.

It's called *Shaven Nudists* and comes from the spiritual home of the modern naturist, fucking GERMANY. This grouse TOME is packed to BLURTING with sunny shots of grinning nudies who've parted company with their pubic hair and whose various GIBLETS now face the elements entirely unprotected.

The snapper who flanged it together – the spooky-sounding Dieter Nagel – reckons pubic shaving is the latest trend to sweep the nudist camps of the world.

He says folks who GO THE SHEAR crave "purity and aesthetics" and maintains that having a BALD PEE-PEE is a "self-confident expression of their incarnated being".

Which just means he likes looking at ladies' flaps.

Dieter has been TOOLING about in Nazi nudist camps for years looking for shaven inspiration and "frequently solicits prospective models directly on nude beaches, at lakeshores or in parks". And, we imagine, PUBLIC LAVATORIES.

And, if this book is anything to go by, it seems that heaps of naked chicks are more than happy to strut their dangly stuff in front of his lens.

For example, in the space of its 200-odd pages, *Shaven Nudists* features

- Hairless honeys on horses
- Pube-free posers playing with pugdogs
- Smooth spunks smearing shellac on their suckbags, AND
- A chick hanging out some erotic LAUNDRY.

So if you're into healthy-looking chicks with Vee-Dub bonnets as UNHAIRY as Angry Anderson's shiny noggin, you'll be in pubeless heaven.

Be warned, however, that there are a couple of shaven cocks and SCROTA in there. And they're very distressing. ■

You can shave, wax or SANDBLAST your pubes away.

Sometimes they just rub off on your saddle.

Five other types of people who regularly shave their pubes

1. High Court judges
2. Men called Lance
3. Residents of Dapto
4. Um…Freemasons
5. Nana Mouskouri (we hope)

spadger

Ebony, ivory, but no pubery.

She done hers wiv a whipper-snipper.

BLOKES – to get a copy of *Shaven Nudists* just shave "ISBN 3-934020-15-1" into your BUM HAIR and send a photo of your arse to your local bookseller.

SHAVEN NUDISTS
DIETER HAGEL
WOOF WOOF

Picture's National Rooting Survey

WE WANT TO FIND OUT EVERY FUCKING THING

SEX is beaut. It's almost as much fun as fishing and doesn't involve nearly so much chicken guts.

But up to now the MILLIONS of surveys done on the subject have all been SHIT. For the most part.

So it's time for THE PICTURE's full-on sex survey, designed with scientifically crafted questions to PROBE the gritty sexual issues that really matter to honest CHAMPS like youse.

To be a part of Australia's BIGGEST and BEST (probably) sex survey, simply answer the questions on the coupon provided and send it in. Not only will you be aiding science, you'll also be in the running to win one of 10 PICTURE prize packs – which include one of our grouse T-shirts, a PICTURE stubby holder and a top-shelf grumble vid from our mates at **adultshop.com**.

We'll use your HONEST and FORTHRIGHT answers to draw an accurate sexual picture of this great nation – to be published in an upcoming issue – so everyone will finally know how Australians fancy a portion. ■

QUESTION 1

Whose name do you call out at the point of climax?

A: ***Your partner's***
B: ***Your own***
C: ***That of the person you imagined you were rooting***
D: ***Spider-Man's***

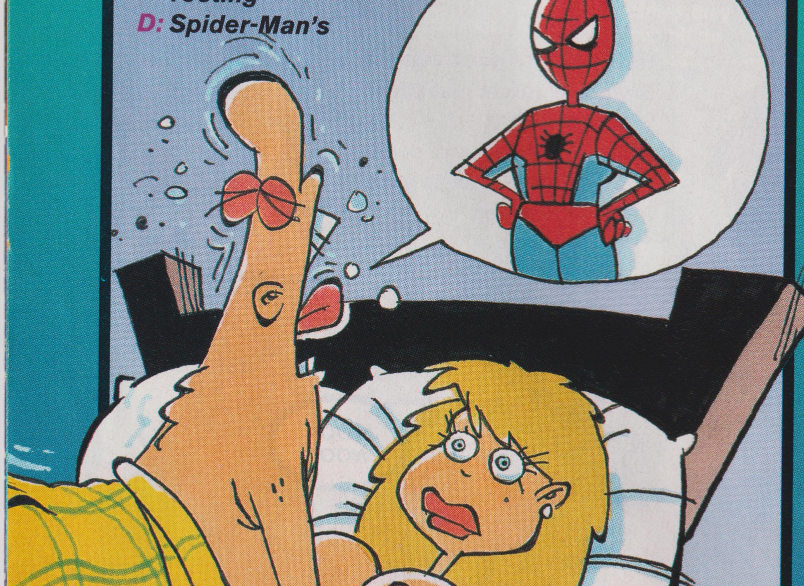

QUESTION 2

I like to root someone whose pubes are...

A: ***Like a rainforest – lush and abounding in wildlife***
B: ***Trimmed into a Mr T style***
C: ***Brazilianned to buggery***
D: ***Plaited***

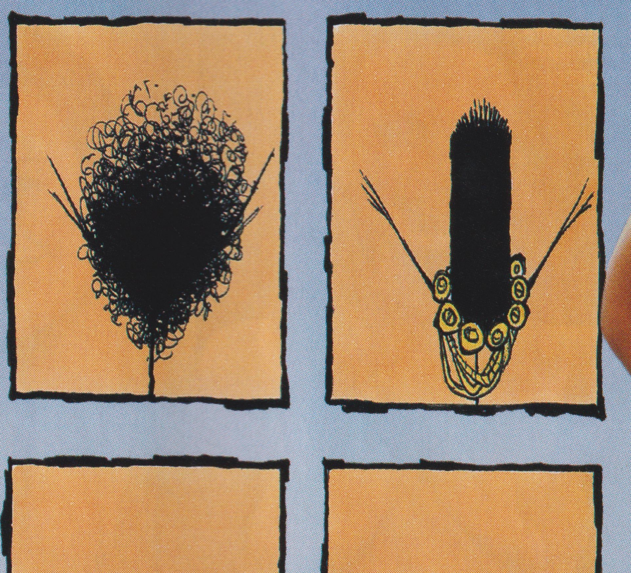

QUESTION 3

You got very drunk and had sex with a right boiler. You've realised what you've done and now you must escape. What reason do you give?

A: *"You've inspired me to join the Viet Cong."*
B: *"I'm just popping out for some heroin."*
C: *"I can't cuddle you – I'm allergic to wildebeest."*
D: *"Those prostitutes aren't going to kill and mutilate themselves, you know."*

QUESTION 4a (for the blokes)

Which of the following best describes your cock?

A: *Huge*
B: *Fucking huge*
C: *Fucking bastard cunting huge*
D: *Destroyer of worlds*

QUESTION 4b (for the wimmin)

What is the smallest land mammal your vagina muscles could throttle?

A: *A rat*
B: *A macaque*
C: *A badger*
D: *Oprah Winfrey*

QUESTION 5

What puts you in the mood for sex?

- **A:** *Four standard drinks*
- **B:** *Songs about clouds*
- **C:** *A crisp pull-shot to the square leg boundary*
- **D:** *Charles Bronson (RIP)*

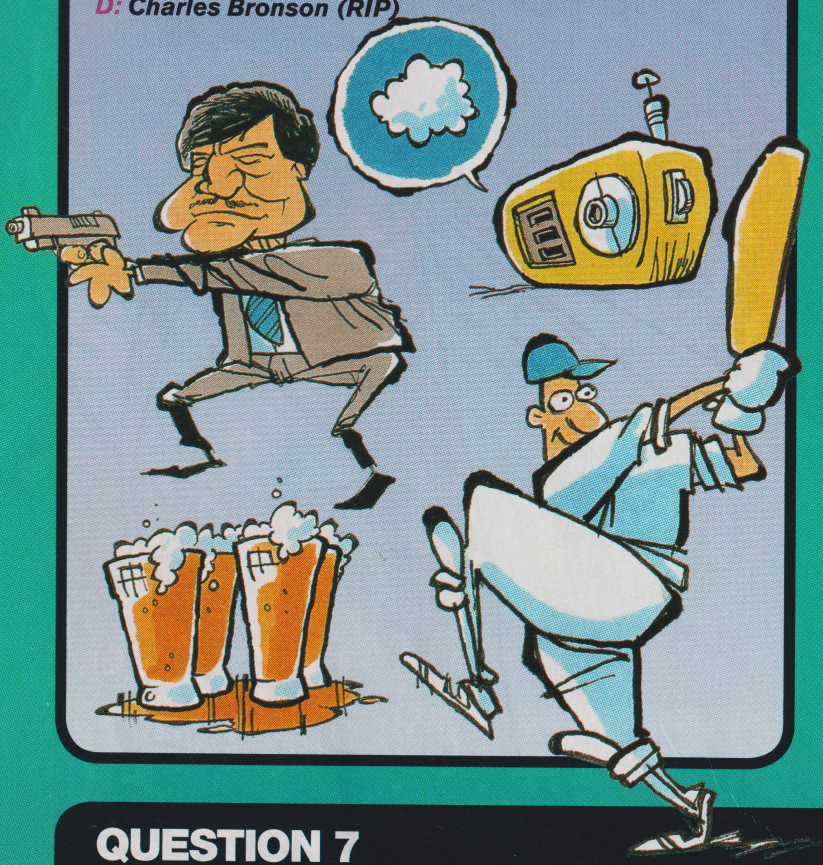

QUESTION 6

What appeals to you most in a potential sex partner?

- **A:** *Physical attractiveness*
- **B:** *Good personality*
- **C:** *Big tits*
- **D:** *A pulse*

QUESTION 7

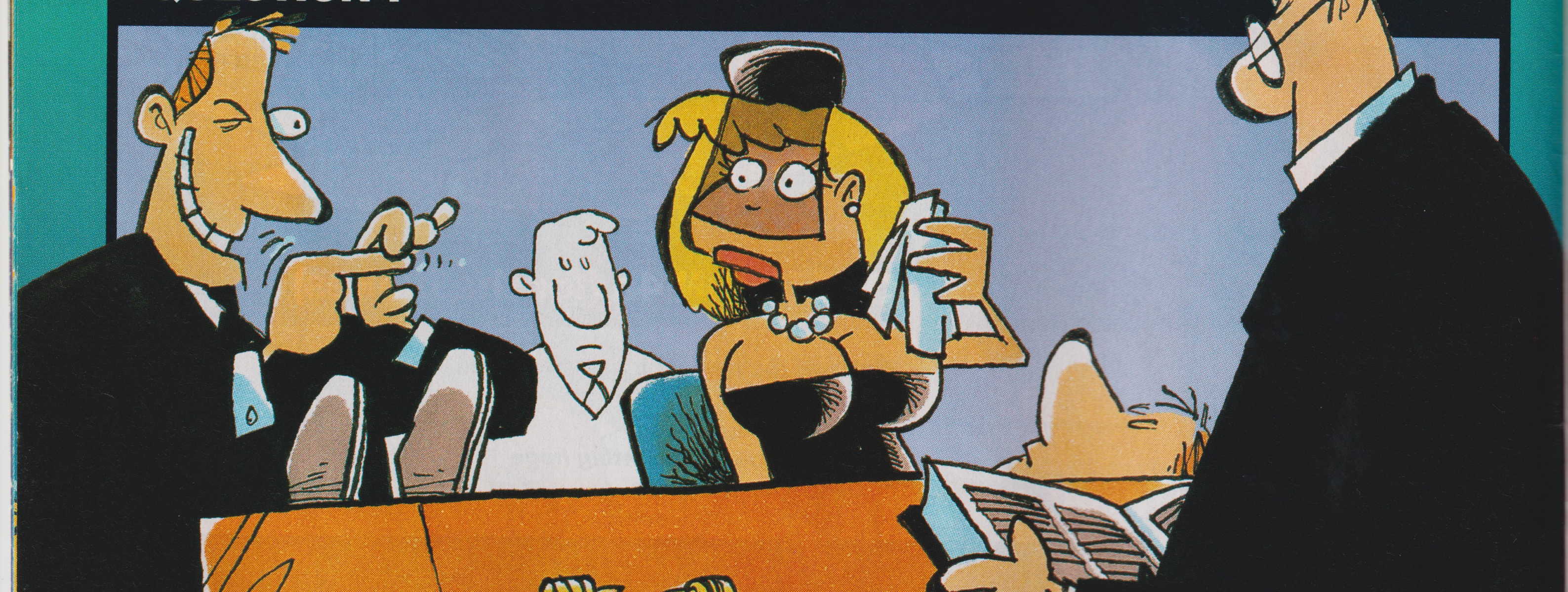

Where's the best place to pick up?

- **A:** *Nightclub*
- **B:** *Public convenience*
- **C:** *Mate's funeral*
- **D:** *Bus shelter*

QUESTION 8

Whom do you most often sexually fantasise about?
A: Movie stars
B: Sporting heroes
C: Local tradespeople
D: Smurfs

QUESTION 9

What sexual position do you use most often?
A: Missionary
B: Chick on top
C: Reverse cowgirl backwards tuck with a half-pike and a twist
D: I don't know – I'm usually asleep

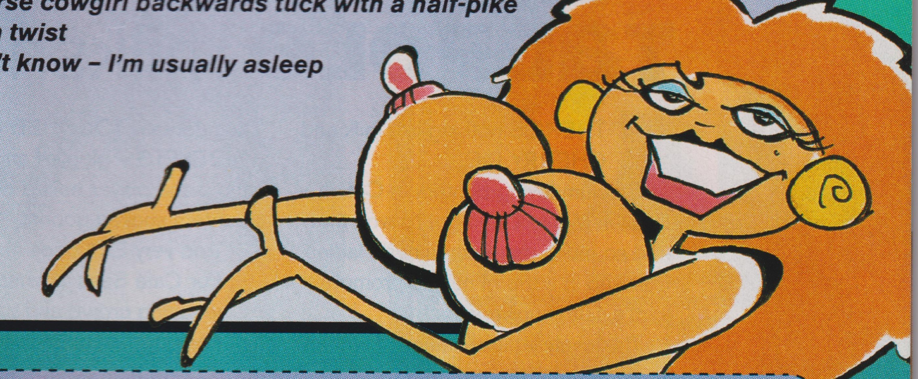

ENTER OUR ROOTING SURVEY AND WIN PORN

RIGHT – you're done. Tick your answers in the boxes provided, send this coupon in and we'll do the rest.

1: A☐ B☐ C☐ D☐
2: A☐ B☐ C☐ D☐
3: A☐ B☐ C☐ D☐
4: A☐ B☐ C☐ D☐
5: A☐ B☐ C☐ D☐
6: A☐ B☐ C☐ D☐
7: A☐ B☐ C☐ D☐
8: A☐ B☐ C☐ D☐
9: A☐ B☐ C☐ D☐

To be in with a chance to win, tell us in 25 words or less about your strangest sexual encounter. Maybe you spoofed on your girlfriend's dog by mistake or shared physical love with a waffle iron. Whatever, we want to hear about it in order to learn how wacky you mob are in the pants.

Hello, my name is……………………………
I live at ………………………………………
……………………………………… and the KOOKIEST sex/wank related thing I've ever experienced is ………………………
………………………………………………
………………………………………………
………………………………………………
………………………………………………

Oh, and if I win, please make sure to send me a T-shirt in this size ………………………

Cut this coupon out and send it to *Back To My Roots, c/o THE PICTURE, GPO Box 5201, NSW 2001*. You could soon be spicing up your sex life with some of the world's finest video grummer! Erm…and a T-shirt.

TERMS AND CONDITIONS

1. Instructions on how to enter form part of these conditions of entry. The competition is open to all residents of Australia aged 18 years and over, except employees of the Promoter, their immediate families and agencies associated with this promotion.
2. The promotion commences October 8, 2003, and closes last mail received November 5, 2003. Only one entry per person is permitted. This is a game of skill and chance plays no part in determining the winner. Each entry will be judged based on its literary and creative merit. The judges' decision is final and no correspondence will be entered into.
4. The promotion will be judged by a panel appointed by THE PICTURE on November 6, 2003.
5. The 10 best entries, as determined by the judges, will each receive a VHS video from adultshop.com and a PICTURE T-shirt and stubby holder. Prizes will be delivered to the addresses supplied on the entries by registered mail as soon as is possible from the date the winner is notified.
6. The promoter accepts no responsibility for late, lost or misdirected mail.
7. Winners will be notified by mail.
8. All entries become the property of the Promoter.
9. The collection, use and disclosure of personal information provided in connection with this competition is governed by the Privacy Notice (see page 2).
10. The promoter is ACP Publishing Pty Ltd, 54 Park Street, Sydney, NSW 1028. ABN 18 053 273 546.

Chunky Bits

with Ashley Gray

HAVE YOU GOT A MILKY BAR?

Now you know how yoghurt is made.

SASS
AURANT - PIANO B

TADPOLE milkshake

THERE'S nothing like milk and CHERRY PIE.

Calcium-loving punters at Café Sass in Monte Carlo got to wolf that and so much more when nude ladies frolicked in a tub of milk to promote the joint's 10th anniversary.

The lovely ladies – many of whom accidentally TOUCHED each other's NIBBLETS – giggled and gurgled as the piano player belted out tunes and punters sucked goons.

And very EXY ones at that.

For Café Sass is where the Formula One racing crowd and various other ponce puppets hobnob like crazy, SNUBBING each other at will.

It's a snubbers' paradise – but with great tits.

Which is half good.

There's a dick-shaped hole in their lives.

No-PEEN scene

AT THE Sahara Nights nightclub in lisping London a bloke would feel about as handy as a cunt full of piss.

For starters, he ain't allowed in. And if he WAS he'd be fucken ignored.

But this is not your average ugly DYKE joint, rather married ladies and horny straight women getting together to experiment while hubby's at work.

The lezzo wannabes all strip down to their lingerie, grope tits and eat food off each other's NANNY HOLES.

In the right circumstances – and with respect paid to the COCK – a beautiful thing.

But these girl-goop getters are having one on the side while their blokes toil their guts out.

Which, on second thoughts, is understandable because yer typical Pommy male is a skinny-armed, cabbage-eating fop who sits down to piss.

Let's hope it doesn't catch on here, but.

Ramblin' MAM

THE RIGHT to nude it up is under threat in the EWE KAY and crinkly Steve Gough is doing something about it.

The CLOTHES-HATING warrior is walking all over Pom in the nuddy in a plucky effort to get the country's nudism laws changed.

It's all a bit distressing 'cos, as you can see, Steve's cock is hell ugly.

Fortunately, a young spunk called Cat from Glasgow cheered things up a bit when she toddled along with him over some erotic rolling hills.

The 21-year-old hornbag was thrilled to her bits.

"I thought Steve was going to get excited at one point and his Johnson perked up a bit," she trilled to the *Sunday Sport*, "but it really didn't go the whole hog."

And thank merciful Christ for that, Cat. The mere thought of it makes us want to chuck.

STARE AT THE GROUND, STARE AT THE GROUND...

If you hang around 'til nightfall, Steve'll pitch a tent.

LIVE SEX CHAT
From $1.75* per min
LIVE UNRESTRICTED SEX
- Live Sex Chat*
- Live 1-on-1 Sex
- Live 2-on-1 Sex
- Sport
- Psychic
- Wake Up Calls
For Access Details Call This Number NOW!
1902 249 025
83cents per minute. Variable cost option. Higher Rate from Mobile Phones

*2 MINS FREE!!!
CHAT TO US LIVE RIGHT NOW!!
* We are so confident you will be happy, you can call FREE for the first 2 minutes.
* If you aren't happy, simply hang-up after the first 2 minutes.
FREE 2 min.
1902 212 785
*First 2 minutes of initial call is FREE by refund then you are charged at $5.45/min. Higher rate from Mobile Phones.

2 - On - 1 CHAT
WE'RE WAITING FOR YOUR CALL
TALK TO TWO GIRLS
YOU'LL BE GLAD YOU CALLED!
1902 210 621
$5.45 per min. Higher Rate from Mobile Phones

2675 PIC

FREE JENNA VIDEO WHEN YOU BUY 10 OR MORE

RIDICULOUS

$19.95 EACH OR
$10.00 EACH
WHEN YOU BUY 10 OR MORE
or take the lot for $200

CALL 1800 813 944

① ASIAN YING-YANG

NEARLY 4 HRS

Tiny, gorgeous Asian girls go absolutely rampant. Will make you want to come back for more Mister. Nearly 4 hours of action.

② WET BABES

ACTION!
NEARLY 4 HRS

Dripping wet action especially chosen for the connoisseur. Just makes you want to gush! Cotton panties and splash happy girls at the ready!

③ Hidden cameras

NEARLY 4 HRS

Big Brother move over, this is your ultimate for Peeping Toms everywhere. Sneak peeks at what girls get up to when no-one is watching.

④ Dirty Home Videos

NEARLY 4 HRS

Forget the big named porn stars. Here is home grown dirty fillums made by your next door neighbours. Each movie in this selection guaranteed to be over 200 mins or nearly four hours!

⑤ Natural knockers

NEARLY 4 HRS

No silicon in sight here fellas. These movies are filled with nearly four hours of the most natural, pert, perky, pretty titties you are ever likely to see. ***Buy in bulk and save!***

⑥ Grannies Gone BAD

NEARLY 4 HRS

Old girls are the order of the day and it has never been more popular! Old girls know how to do it better and longer. Each movie nearly four hours.

⑦ ASS FREAKS!

NEARLY 4 HRS

Nearly four hours of fun-filled **backdoor action** that is guaranteed to satisfy you. Back to back action with the hottest babes and the tightest buns.

⑧ BI-SEX ENCOUNTERS

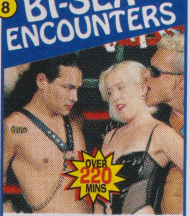

Satisfy your curiosity with some of the best bi-sexual scenes we have on offer. Over 220 mins. ***Buy in bulk and save.***

⑨ HUGE HOOTERS

NEARLY 4 HRS

BIG BOOB *BANGERS*

& knockers - a - plenty. If you are a man who loves big breasts we have got them here for you. ***Nothing under a DD and nothing under 220 minutes!!***

⑩ NASTY LESBIANS

NEARLY 4 HRS

Licked and layed these lesbians just keep on giving. **Starring the most adorable porn stars** (and many new-commers). **Not a dick in sight!**

⑪ SIZE REALLY DOES MATTER

Girls who loooove BIG men. Here you will find the BIGGEST male stars and the girls who love them. Stars like big John Holmes, Peter North. Nearly FOUR hours of **BIG** action.

⑫ Sweet 18

NEARLY 4 HRS

Porn's youngest female stars. 18 and 19 year old nymphettes. 20 something office girls. Young blonde uni students. Over 200 mins GUARANTEED. ***Just $ 10 when you buy in bulk!***

PEEPSHOW Women Alone

⑬ ***Watch what these unsuspecting women do when they think you're not watching.***

Bathrooms, change rooms, bedrooms, kitchens. Watch what these sensational housewives do in nearly 4 hours of hot action.

⑭ Swinging HOUSEwives

Real swingers having very real live sex. Married women, single women, tonnes of women in sex parties. Amateur action at its best and at nearly 4 hours each what do you have to lose?

⑮ Public SEX

BANNED IN UTAH
NEARLY 4 HRS

People caught in the act! in bathrooms, laneways, parks, stores, cars, boats. From lesbians and 3-somes to outdoor and rear-door action. Over 220 mins.

⑯ FAT WOMEN

FAT but FUN
NEARLY 4 HRS

Nothing but plump girls who are soooo eager to please. Checkout some thundering action when these ladies hit the floor! **Nearly four hours of FAT action.**

⑰ Cherry POPPERS

NEARLY 4 HRS

Sweet and innocent girls, many not more than 19 or 20, all getting their first lessons in nasty action. Guaranteed to be nearly four hours long.

⑱ Forbidden Subjects & Unusual objects

NEARLY 4 HRS

Yes Mulder the Truth really is fucking up there. Everything but the kitchen sink in fact! Nearly 4 hours of the most forbidden & unusual

⑲ Barely 18

NEARLY 4 HRS

These girls are the sweetest and innocent around so it will blow your mind what they get up to. See these Ice Princesses turn into nasty teen sex queens. Nearly 4hrs wall-to-wall

⑳ HUGE Guys and Young Babes

The biggest, meanest schlong action that porn has to offer. Porns BIGGEST ,male stars, like Peter North star. Nothing under 12 inches!

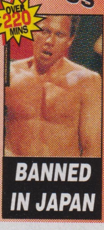

BANNED IN JAPAN

㉑ FREAKS OF SEX

The most unusual sex acts and depraved activities over nearly four hours of mind blowing action.

㉒ BLACK Anacondas

The biggest blackest guys in history take on a range of the hottest white girls in porn. Interracial sex between big, black men and hot white girls at its best.

㉓ Gushing Orgasms

NEARLY 4 HRS

You have never seen anything like this before in your life. Girls who gush and who blast just like guys. Practically four hours of gushing & slushing!!

㉔ OLD CHICKS

OVER 220 MINS

Ever wanted to watch a grandmother get laid ? Well here is your chance. These girls know all the tricks and will keep you coming back for more!

㉕ PREGNANT BABES Midgets & Other Fetishes!

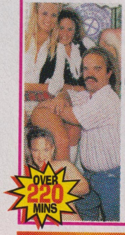

Whoa, what a festival of weirdness. Sexual monstrosities and all kinds of bizarre action is on show. ***Over 220 mins of the scariest action.***

BUCKETS OF FUN

㉖

NEARLY 4 HRS

Some of our most popular titles!!! Loads & loads of hot action splashing all over your screen. Add the sexiest women and you are in for the wet-&-wild ride of your life

FREE Jenna VIDEO WHEN YOU BUY 10 OR MORE

SAVE
All 26 only $200.00

ULTIMATE VIDEO SALES

REPLY PAID 1476, FYSHWICK ACT 2609

1800 813 944

❍#001 ❍#002 ❍#003 ❍#004 ❍#005 ❍#006 ❍#007 ❍#008 ❍#009 ❍#010 ❍#011 ❍#012 ❍#013
❍#014 ❍#015 ❍#016 ❍#017 ❍#018 ❍#019 ❍#020 ❍#021 ❍#022 ❍#023 ❍#024 ❍#025 ❍#026

Name: ....
Address: ....
....
....
P/Code: .... **Tel:** ....

Payment: *Please do not send cash.*

❍ Mastercard ❍ Visa ❍ Bank Cheque ❍ Personal Cheque
❍ Bankcard ❍ Amex ❍ Diners Club ❍ Money Order

Card Number: **Expiry Date:**

Signature: X ....

I am over 18. I understand movie version supplied to be maximum allowable pursuant to Gallery Entertainment A.C.T. X Licence # XF004. All orders must be signed.

1-9 Movies $19.95 each
10+ Movies $10.00 each
All 26 Only $200.00

Total for Movies: $________

Plus P&H: $________

Total: $________

Postage & Handling is calculated according to the total number of items shipped per order (including FREE items). The rates are:-

1-2 items $8.50;
3-5 items $11.00;
6 or more items $16.50.

PIULT

Pics by Simone Davis
© The Picture

BRAVE NEW GIRL

a RUBBER on your pencil

THE FAR north coast of NSW is a very special place. You've got

- Free-loving hippie lesbians living in beaut hemp tepees
- A relaxed attitude to rooting
- Weather that lends itself to year-round nudity, AND
- FUCKLOADS of drugs.

And what could be better than that? Fucken nothing, that's fucken what.

Just ask bubbly teen masseuse Tara, who's spent much of her tender 18 years on the coast working herself into a frothy FRENZY.

"I work at a Hawaiian massage centre. It's called Kahuna and it's pretty hardcore 'cos you have to use your arms a lot. But I really like it. It comes in *handy*."

Handy! HANDY! Bwah-ha-ha-ha. Speaking of handies, does the bloke get one at the end?

"No, unfortunately. It's illegal. But I would if I could. I'd like to own and run my own massage parlour and beauty therapy centre."

Tell us about the many sexual adventures you've squeezed into your sweet life.

"I have a boyfriend and a girlfriend."

Oh, good.

"We often get together for a threesome. I couldn't even count the number of threesomes I've had. I've had two foursomes too, but what I really want is a 20-person orgy. Everyone would be naked and oiled, all clambering over each other, fucking, sucking and rubbing anything they can."

Oh fuck. We just came naturally. All over ou desk. Do you get that much?

"I've been with some shockers – two stroke and they're finished. I've even had one guy blow his load before I could get the condom on him! I've also had blokes with really small cocks where I can't feel a thing. I just fake an orgasm and get them off me as quickly as possible. I don't tell them they're crap or anything."

Thank you for being so kind, Tara. You're one of God's very special creatures. ■

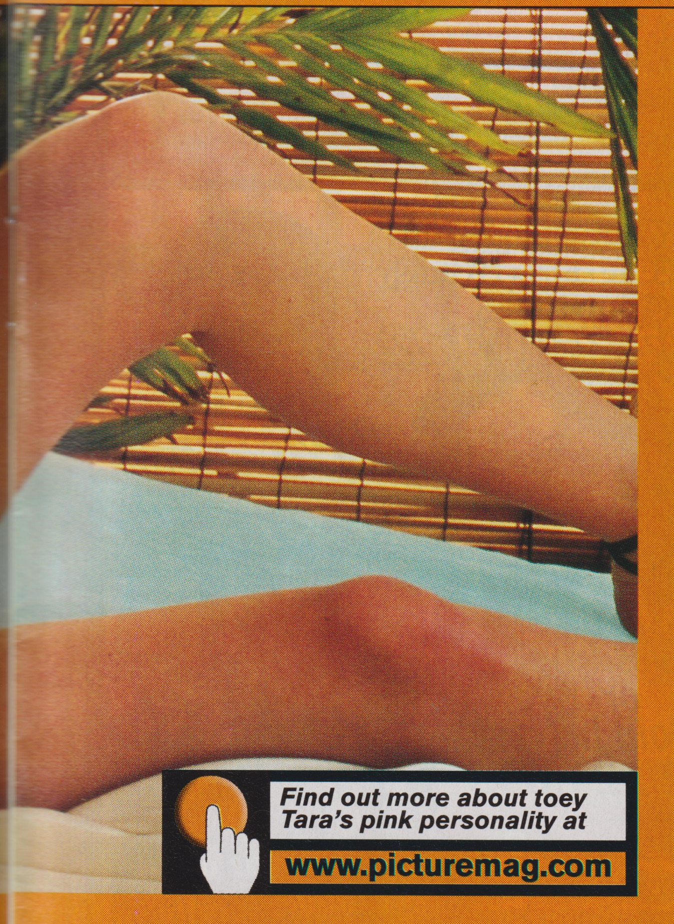

Find out more about toey Tara's pink personality at

www.picturemag.com

Be a POON DEtective

Win $500!

Have a good look at this spunk. Ever seen her NUDE in a magazine before? If you have, tear her out and send her to Gotcha, c/o THE PICTURE, PO Box 5201, NSW 2001. Include your name, address and contact number. If it's fair dinks, we'll pay $500 to the first one we receive.

Story and pics by Alf Wilson

sug

PICTURE
INDUSTRI
RELATION
INITIATIV

Boss bloke Spear gets stuffed.

Who'd have thought? Four blokes creamed by one spunk.

Getting back to the grind.

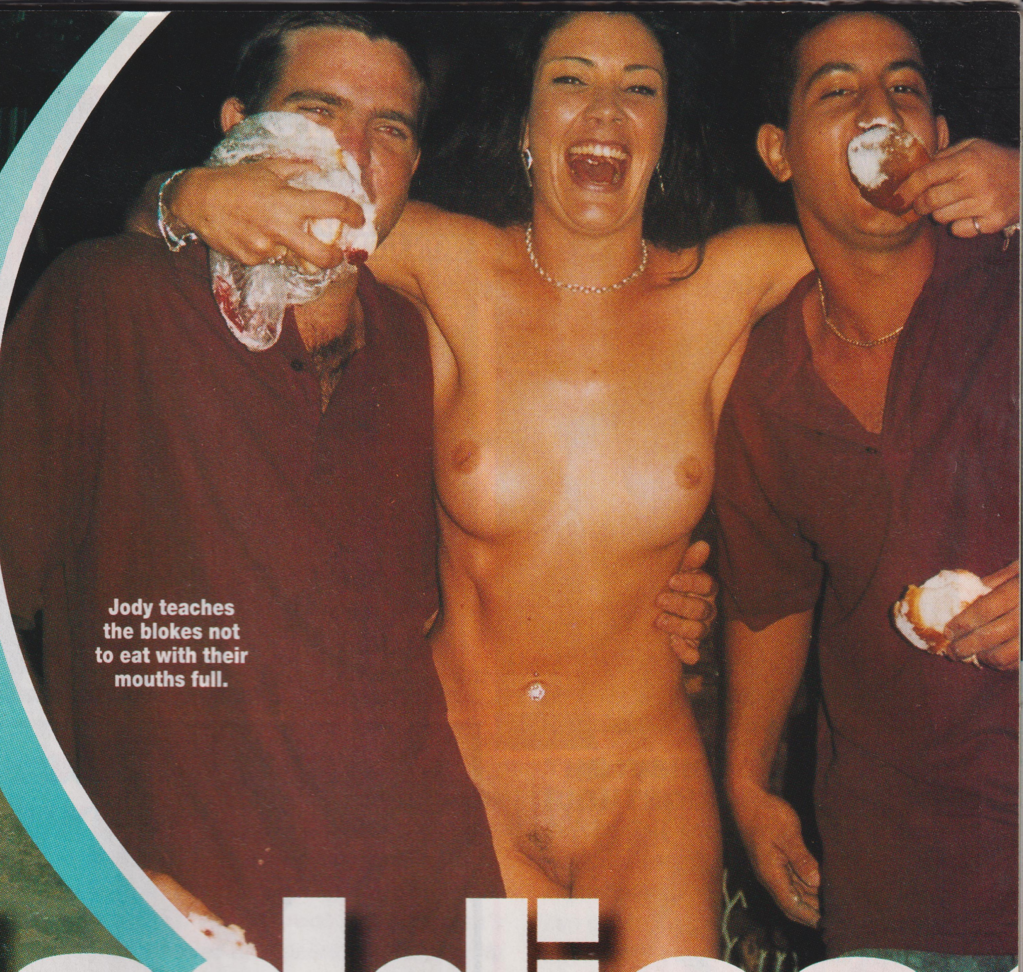

Jody teaches the blokes not to eat with their mouths full.

ar daddies

JODY'S SWEET ON THE CANE GANG

EVERY time you sprinkle some sugar on your brekkie cereal and wash it down with a BEER, you should thank the boys at SL Harvesters.

'Cos those blokes are ON THE FUCKEN CASE when it comes to hacking down the ol' sugar cane.

They were getting ready for another season of HAPPY HACKING in Silky Oaks, about 7km north of Tully, Queensland, when we sprung a big surprise on 'em and sent Jody up there to represent the worldwide Smoko Spunk™ franchise.

Mark, Flops, Ray and boss man Spear couldn't have been happier. Not without winning fucking Lotto, anyway.

Spear, who organised the work-related nudity for the team, reckoned it was the best way to get 'em focused on the coming harvest.

"I thought a visit from Smoko Spunk would be just the thing to get the lads raring to go," Spear ERGLED.

He wasn't wrong. One look at Jody's industrial-strength nudity and they were A GOG. Except for Mark, who was at least TWO GOGS as Jody fed him her sticky snack in the pilot's seat of his big red tractor.

"I think I will keep this cream bun as a reminder of her visit," Mark said, seriously overestimating the shelf life of confectionary in the tropics.

"They were excellent!" said Jody after she'd gone back home to Cairns. "And I think they were quite impressed when I arrived and stripped off.

"It was eye-opening seeing what they have to do during harvest. But they wouldn't let me drive a tractor."

Jody also stuffed her CREAMY DRIPPINGS into the gaping maws of Ray and Flops, who were unfortunately rendered unable to speak by all that beaut cakeage in their gobs.

But Spear summed up the entire, beautiful Smoko Spunk dream when he remarked: "I'll remember this during the season whenever I'm in the driving seat."

Smoko Spunk, you've done it again! ■

Want a Smoko Spunk to lessen your LOAD at work? Of course ya do! To snare a spunk for your site, shop or office, write to Smoko Spunk, c/o THE PICTURE, GPO Box 5201, NSW 2001. Don't forget to include your phone number.

OM 490

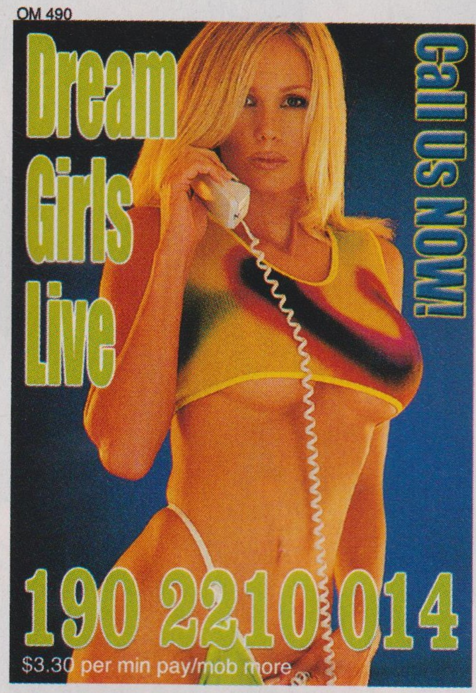
Dream Girls Live

Call Us NOW!

190 2210 014

$3.30 per min pay/mob more

WARNING!

XXX XXX THIS IS PURE UN-EDITED NON CENSORED OFFENSIVE FILTH AND WE LOVE IT!!!

1300 659 321

DATE AND MATE

CALL AND MEET YOUR PERFECT MATCH TONIGHT!

190 2210 536

$2.75 per min pay/mob more

Mistress Z orders you to enter her dungeon.

190 2210 364

$4.95 per min pay/mob more

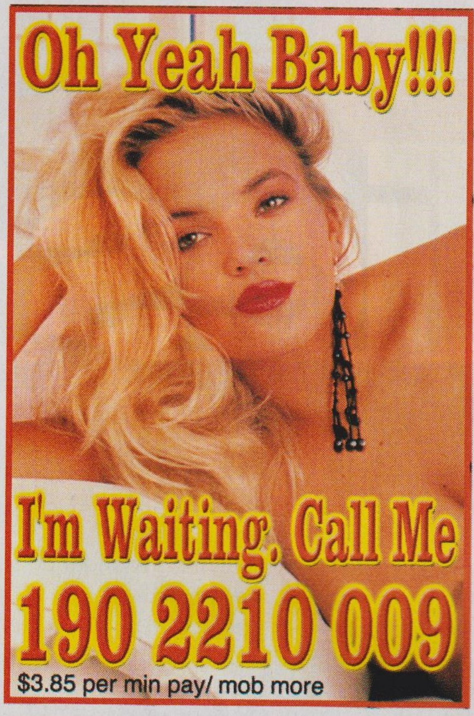
Oh Yeah Baby!!!

I'm Waiting. Call Me

190 2210 009

$3.85 per min pay/ mob more

Asian Babes Live

190 2211 221

$5.45 per min pay/ mob more

Greek Sex

20% tighter asses!

The Hottest Phone Sex Available

www.sex4kix.com

1300 659 302

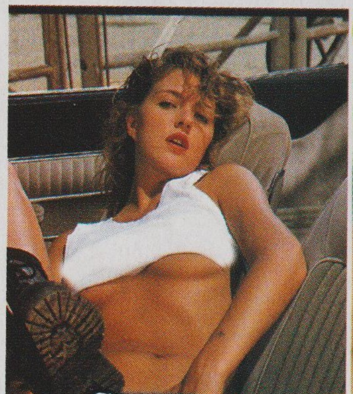
Grease your hands before you dial this CUM Line!

MULTIPLE BILLING OPTIONS

(03) 925 00 415

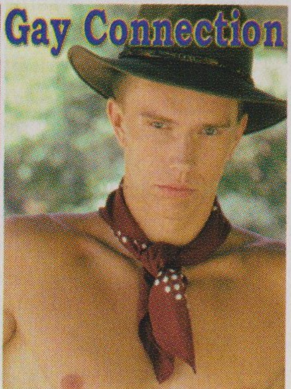
Gay Connection

Curious?

1900 910 611

$2.15 per min. pay/ mob more

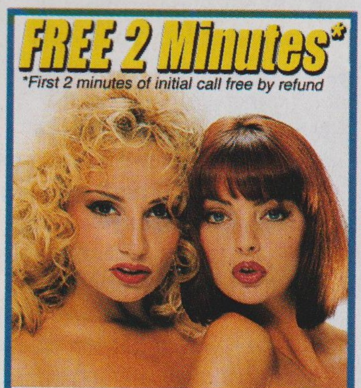
FREE 2 Minutes*

*First 2 minutes of initial call free by refund

For the best Live chat Downunder

190 2210 038

$5.45 per min pay/mob more

Casual Contacts

find someone to open upto.

190 2210 241

$2.20 Per min pay/ mob more

Ca$hman

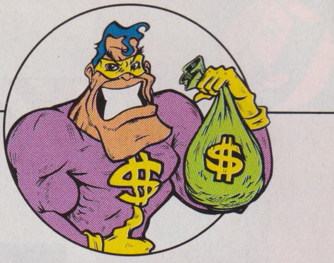

If you desperately need dollars, tell Ca$hman why in no more than 150 words. Remember, Ca$hy loves photos with letters to prove your case. Write to Ca$hman, THE PICTURE, GPO Box 5201, NSW 2001. Ca$hman regrets he is unable to reply to all requests and won't return photos. So there you go.

A smile only a Pom could love.

BITE ME

DUE TO a few bad accidents and a shortage of funds, my teeth are in bad shape. Not only are they an ugly sight, they've also caused some serious damage in the bedroom. You see, they are so chipped and jagged they are a danger to my man's pride and joy during oral sex. Not good, I tell ya. I need to fix this. Think of your fellow man, as I am necessarily depriving him of all oral pleasure. Stop the bloodshed. Send me some cash.

K.H., Eumundi, Qld

$0 ***CA$HMAN SAYS:*** ***Due to the high cost of quality dental work I don't reckon I can float you some new choppers, but I highly recommend one of those mouthguards like the footballers wear. I won't pay for it, but, 'cos it's his dick and not mine.***

THE LONG BROWN ROAD TO HAPPINESS

MY GIRLFRIEND reckons she'll let me do her in the arse if I get her a certain type of earrings. Problem is I'm a bit short (well, a LOT short – the whole $100). But with a little help from you, Ca$hman, I could be well on my way to the status of Brown Wing Commander, a noble title I'm sure you'll agree.

T.H., Jan Juc, Vic

$0 ***CA$HMAN SAYS:*** ***I reckon you ought to sneakily wap one up her rear during the course of a normal vaginal root, pretending it's just an over-enthusiastic and slightly misdirected thrust. If she squeals about it, pinch her ears.***

True bliss is only a glass of piss away.

THE RISING COST OF RIGHTEOUS RETRIBUTION

IN RECENT times the number of cunts who fuck me off has increased exponentially, so I need all the funds I can get to make a bomb. Rest assured, any money obtained from your reputable publication would be just to put the piss on so as to lure these cunts to ground zero so there'll be no liability on you when it rains blood.

J.F., Kenmore, Qld

$40 ***CA$HMAN SAYS:*** ***Dearest brother, thinkest thou not of murder and mayhem but rather dwelleth on the beauty that is, say, a case of cans, liketh unto the one you will buy with this 40 shekels I will sendeth to thee. For I sayeth, drinketh from the cup of lager and thou shalt be at peace with the world. (Unlesseth thou be stroppy bastard, and then the shit might hitteth the fan somewhat.) So slake thy thirst and stay thy wrath. A bit. If at all possible.***

LETTER OF THE WEEK

A MOVEABLE FEAST

MY YOUNG family and I moved from Queensland to WA not so long ago and moved into a half-furnished unit. We were getting along OK using the laundry sink filled with ice for our fridge. We didn't mind too much as we were told the truck with all our stuff on it was expected any day. They now tell us there has been a stuff-up and all our belongings are held up somewhere and it will be at least another eight weeks. The move really killed our finances and being unemployed with four children is really hard. Please help me with some money so I can buy some decent fresh food and prepare my children a few nice meals. I enclose a picture of my nude self. Don't worry, I'm determined not to be unemployed for long.

M.S., Beaconsfield, WA

$100 ***CA$HMAN SAYS:*** ***Damn removalists, eh – if they're not smashing the china they're backing the truck over the dog and saying he was that way when they got there. Cunts. Anyway, have $100.***

M.S. is still waiting for her wardrobe

You're Fucken Joking!

heaps more jokes at www.picturemag.com

Got a grouse joke? Send it to You're Joking, THE PICTURE, GPO Box 5201, NSW 2001 or email picture@acp.com.au. If we publish it we'll send you some PICTURE playing cards. They have really nude ladies on them.

$100 JOKE OF THE WEEK

A BLOKE decided to clean up his life. He gave up smoking, drinking and sex. He was as healthy as hell right up to the time he killed himself.

P.P., Round Corner, NSW

A BLOKE was walking along the street when a used condom flew out a second storey window and landed squarely on his head.

Spewin', he bowled up to the front door and started pounding on it. An elderly man opened the door and asked what the problem was. The bloke then demanded, "Who the hell's upstairs?"

The elderly man replied, "I can't see how it's any of your business but my daughter and our intended son-in-law are upstairs."

The bloke handed him the used condom and said, "I just wanted you to know your intended grandchild fell out of the window."

S.T., Mangana, Tas

TWO drunks were enjoying a beer. "Hey, mate, what's a breathalyser?" slurred the first drunk.

"It's a bag that tells you when you've drunk too much," the second drunk answered.

"Fuck!" said the first drunk. "I've been married to one of those for fucken years!"

A.H., Niangala, NSW

FOUR Catholic women were discussing how important their sons were. The first one told her friends, "My son is a priest. Whenever he walks into a room, everyone calls him Father."

The second woman chirped, "My son is a bishop. When he walks into a room people say, 'Your Grace'."

The third Catholic woman said smugly, "My son is a cardinal. Whenever he walks into a room people say, 'Your Eminence'."

The fourth woman sipped her coffee, licked her lips and said, "My beloved son is a gorgeous, hard-bodied, well-hung male stripper. Whenever he walks into a room women say, 'My God!'"

J.P., Munster, WA

TWO housewives were chatting over coffee. "On my way over here," said Louise, "I developed an awful headache. Do you have any good remedies?"

"When I get a headache," her friend Wendy replied, "my husband is the best remedy. He rubs my shoulders and then the back of my neck. Then he caresses my breasts while kissing my tummy. In no time at all he's soothed the pain. You should try it!"

"I'd love to," her friend replied. "What time does he get home?"

R.G., Parattah, Tas

ROGER had set up a double date for himself and his friend, Troy. Roger said, "Troy, I'll give you first choice. Let me tell you what they're like."

"OK," said his buddy.

"Sandra has kind of a dumpy figure. She's short on looks but gives an incredible blow job. Suzie is pretty and has a perfect pair of legs, which she shows off by wearing shoes with very high heels."

"Say no more," Troy interrupted. "I'll go for head over heels any time."

Q.D., Oak Park, Vic

Q: HEARD ABOUT THE MALE PROSTITUTE WHO GOT LEPROSY?

A: HE DID OK UNTIL HIS BUSINESS FELL OFF.

D.D., Llanelly, Vic

BILLY and Bob were 10-year-old twins and complete opposites. Billy was a die-hard optimist and Bob a hopeless pessimist. Their mother asked the psychiatrist what to do about Christmas. The doctor told her to buy all the toys she could for Bob and wrap up a pile of dog shit for Bill.

On Christmas morning, their mum came downstairs and found the twins by the tree. She asked Bob what Santa had brought him.

"An air rifle," moped Bob, "but I'll probably hit someone in the eye and blind him. And a bicycle, but I'll probably get run over and killed while riding it. And an electric train, but I'll probably electrocute myself."

Realising it wasn't going very well,

TWO DRUNK BLOKES

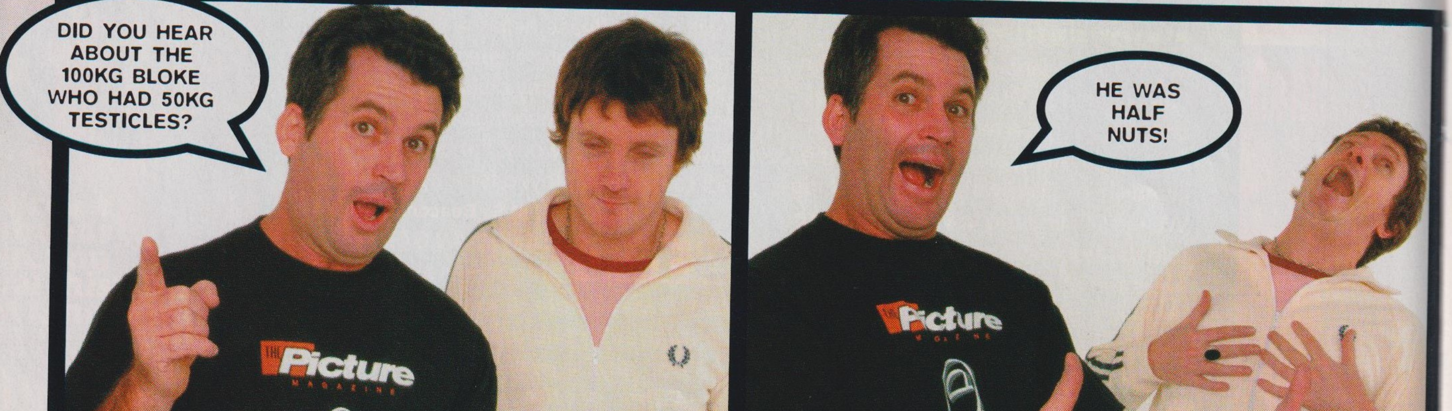
DID YOU HEAR ABOUT THE 100KG BLOKE WHO HAD 50KG TESTICLES?
HE WAS HALF NUTS!
The Picture MAGAZINE

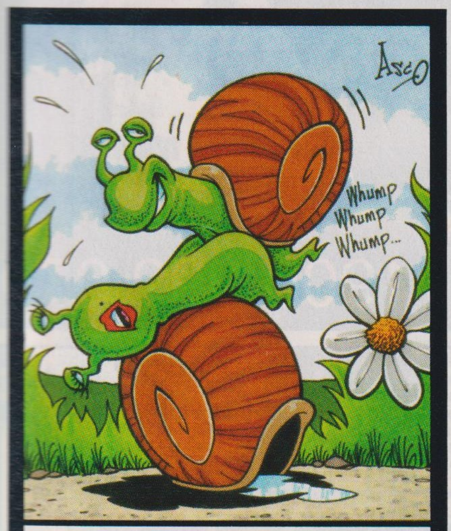

"A BONK ON THE ROOF ISN'T THAT EXCITING STAN - IT ACTUALLY MAKES ME FEEL KINDA SLUGGISH."

the mother turned to Bill and asked what he'd got. "I'm not sure," he replied. "I think I got a puppy but I haven't been able to find him yet."

P.N., Pine Point, SA

A BLOKE propped on a bar and spotted a hot-looking babe sitting on a stool.

He walked up to her and asked, "Hey there, how's it going?"

The babe turned around, looked him in the eye and said, "I'll screw anyone, any time, anywhere – your place, my place, it doesn't matter."

"Really," pondered the bloke. "What law firm do you work for?"

C.N., Copmanhurst, NSW

IN A terrible accident at a railroad crossing, a train smashed into a car and pushed it nearly 400 metres down the track. No-one was killed but the driver took the train company to court.

At the trial, the engineer insisted he'd given the driver plenty of warning by waving his lantern back and forth for nearly a minute.

He even stood and convincingly demonstrated how he'd done it. The court believed his story, and the case was dismissed.

"Congratulations," the lawyer said to the engineer when it was over. "You did superbly under cross-examination."

"Thanks," he said, "but that lawyer really had me worried."

"Why's that?" the barrister asked.

"I was afraid he was going to ask if the fucken lantern was switched on."

C.J., Meringur, Vic

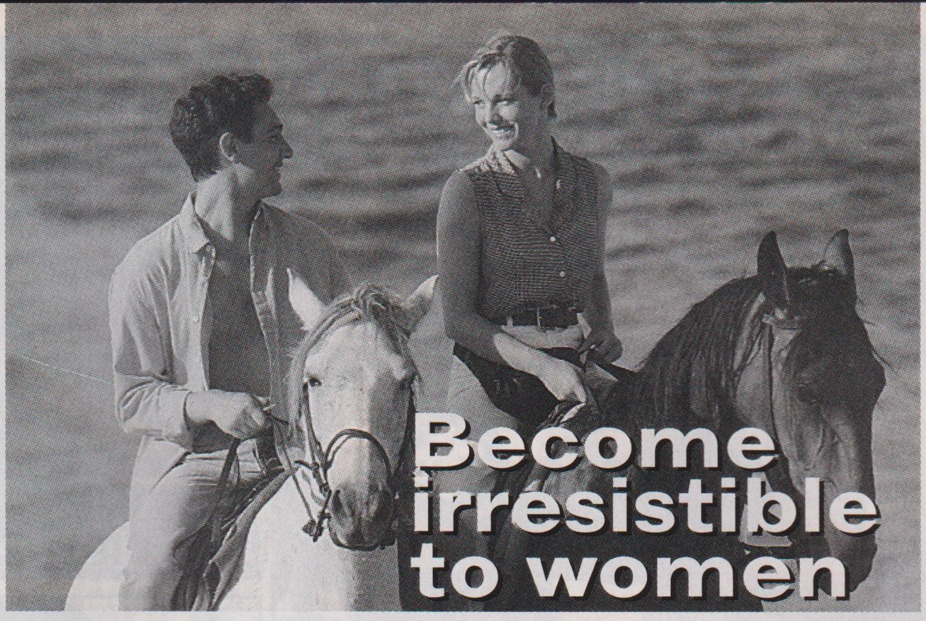

What turns women on?

When the male pheromone, Androstenone, is detected through the vomeronasal organ in the female nose, the hypothalamus at the centre of the woman's brain—centre of human emotions—creates intense sexual desire. The effect is instinctive and almost uncontrollable... a spontaneous biological sexual response at the subconscious level.

Why some men make it and others don't!

Sadly nature is not consistent and some men emit Androstenone at very low levels. Now scientists have been able to make synthetic Androstenone, the major ingredient of **BodyWise**, enabling you to even the score. BodyWise contains the invisible and almost undetectable male pheromone that, when unknowingly inhaled by women, will make you irresistibly attractive.

Will BodyWise work for you?

Regardless of whether you consider yourself visually attractive or just presentable; outgoing or introverted, BodyWise can help you. So next time you're going out, spray a little BodyWise onto your shirt collar or cuffs, put a smile on your face and walk up to the first pretty girl you see. You'll become a walking magnet to women.

If three out of four have not surrendered to your caresses, send the sprayer back... you'll owe us nothing.
Bodywise Spray
30 ml

BodyWise

Nature's Secret Sex Weapon, comes in a convenient spray pack. Use it at parties. At work. Out on a date. Whenever you want to be more attractive. Women will be irresistibly drawn to you—and never know why!

Don't send any money—just try it out.

SATISFACTION GUARANTEED Absolutely No Risk 30 Day FREE Trial

YES I want to try "BodyWise" for 30 days. If I keep it longer, I agree to send you $59.90 plus $5 postage and handling. In the unlikely event that I am dissatisfied, I will return the spray to you within 30 days of delivery and I will owe you nothing! I understand BodyWise is sent in a plain wrapper for maximum privacy.

☑ I am at least 18 years of age.

PLEASE PRINT — FULL NAME AND ADDRESS REQUIRED

Name...

Address...

.... P/code ....

Phone AH (........)......................... BH (........)...................

Signature ....

☎ for in-depth research details, call 1900 931 529

Call charges at 83c per minute. Higher charges from public & mobile phones.

OLNER PTY LTD (ACN 001 881 821) 535 PITTWATER RD BROOKVALE NSW

☑ I am aware that late payment incurs collection costs.

Rkn927-1

Mail to : Olner Pty Ltd
P O Box 672 Brookvale 2100
Facsimile : (02) 9905 0084
Telephone : (02) 9938 4488
Em: westphal@ozemail.com.au

Readers' World

Hey, why don't you write to us? Letter writers now receive a T-shirt, stubby holder or pack of PICTURE playing cards! And you get something even if you say we suck! Tell us what you want when you write to: Readers' World, THE PICTURE, GPO Box 5201, NSW 2001. (For shirts, include size and style – nude chick or finger.)

Bit heavy on the mascara there, S.J.

A QUESTION OF QUIM

I'M SOLOMAN. I'm always interested in reading books, looking at pictures, telling or hearing stories and watching videos about all activities and actions done or taken in other countries. I am requested if you could send me some things like magazines or booklets about pictures of sex, playing cards, specs, jacket. That's all for me and I'm ready to receive from you. Thanks and may God bless you.

S.J., Papua New Guinea

We're always happy to do our bit for our Oceanic cousins, S.J. God bless you too. Playing cards and specs on way.

BUM BOY

I BELIEVE it's my birthright to see Tahlia and Kristy's pussies in their natural, uncensored glory. If you could send me a couple of copies of their *Premium* shoot, I'd be happy as a pig in shit, spraying cum everywhere. Keep up the high quality of hot girls. And to all the Home Girls who like anal – you're all tops. And to all the dickhead blokes who can't fuck a girl's ass without terrorising it, you are the single cause of why it's so hard for blokes like me to convince girls to have anal loving.

R.C., Richlands, Qld

We don't understand the modern bloke's OBSESSION with anal sex. Why not stick your cock in a warm chocolate pie instead? We do.

Front bum or starfish? It's your choice.

$50 Letter of the week

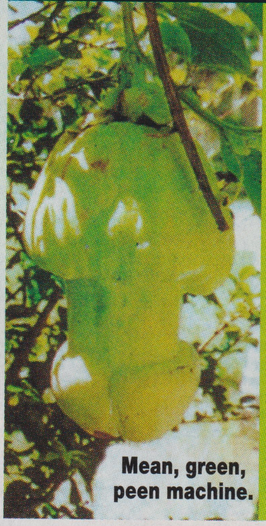
Mean, green, peen machine.

FRUITY ROOT FRUIT

HELLO to all you PICTURE mag people and you right-handed bandits out there. Your mag is a farking great read and serpent-enlarger. I've sent you a photo of a granadilla (climbing fruit vine) which grew on our property and SHOULD look like a football. But this prick decided to take the shape of Marvin the Martian's cock. Hope you find it as amusing as we did. I know all you lady readers are thinking, "Wow."

S.T.V., Mackay, Qld

Oh, yeah. Nothing like a giant green cock to get the ladies a-drippin'. Now send us your fucken address so we can send you the fiddy.

All she lacks is a spoof necklace.

CATH-ARSIS

GREAT mag, great chicks. I wanted to congratulate you on another great pin-up, Cathy, who gave me a hard member instantly. She has the perfect body. Keep up the good work, fellas!

J.J., Townsville, Qld

She sure does, J.J. It's totally bloody bewdiful. AND she really digs UGLY blokes, so we could be right in there.

THE MONEY OR THE FUN?

WELL, fuck my brown dog you PICTURE cunts, but I love youse 'cos I got fifty bucks off youse (#751, Abba story). But fuckin' hell it's un-fucken-believable that all I was after was a shirt so I could advertise your grouse mag around town ('cos I'm proud of yers). As for the $50, I spent it all on piss and tuppies, so please, oh, fucken please, help this old Narrogin prick out and we'll still always be fucken cobbers.

A.L., Narrogin, WA

Brown dogs are such sluts.

Oh, A.L., it's just take, take, TAKE with you, isn't it? And when was the last time you invited some of yer so-called mates out for some of these 'tuppies' we've heard so much about?

SUPER-CROSS

I'VE been buying this mag and sending in the crosswords. The thing is I haven't friggin' won. It must be rigged. Send me a shirt and we'll call it even.

R.T., Grange, Qld

Alright. Just don't tell the boss.

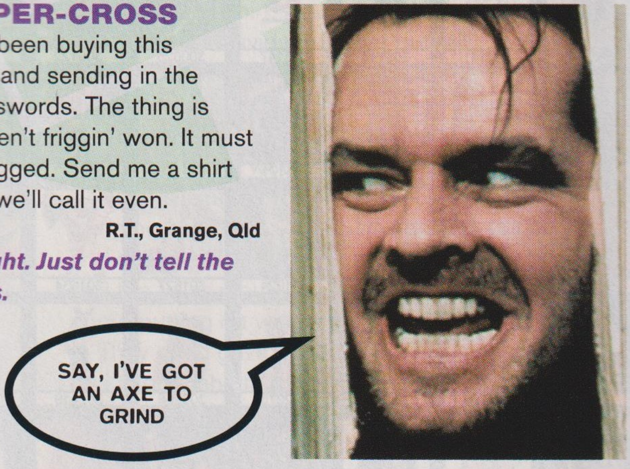
SAY, I'VE GOT AN AXE TO GRIND

She's ageing like a fine red wine. With tits.

SHARON'S THE SHIT

I WAS ploughing through your latest effort (#775). When I got to the Home Girls page my gaze stopped at Sharon of Point Vernon, Qld. If I could afford to go there, I'd love to show her there are still a few of us blokes who know how to treat a woman with dignity and respect. Looks like I have to go bush to find a woman who'd appreciate a bloke like me, 'cos the chicks around here only seem to go for the brute types. Your mag is appreciated and your straightforward approach is a breath of fresh air in an otherwise crazy world!

The Duckie, Cantley Heights, NSW

There's actually been a SHITLOAD of mail for sexy older bird Sharon. Would you like to see more nude spunks over 30? Eh, readers? EH? Go on fellas, write in and tell us.

VERSUS VERSES

There once was a mag called
THE PICTURE,
If my bitch made me choose,
I would ditch 'er.
Although it would hurt,
I'd rather a shirt,
'Cos sometimes she really does
shitcha.

A medium-sized nude chick shirt, please.

R.M., Cowra, NSW

How can we refuse?

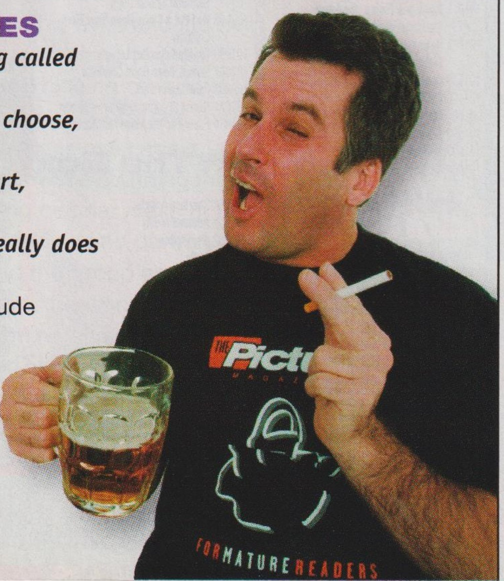

SMS flirt

Dating & Chat

its an easy and fun way to start a tantalising textual relationship today with 1000's of real girls & guys in your area who are waiting to text chat now!

24hrs/7days australia wide service.

Let your fingers do the flirting and meet people discreetly

With over 11 million mobiles in australia, mobilise your love life with SMS FLIRT

To start chatting, simply SMS the word Chat to

188 7422

www.smsflirt.com.au

Max. Cost $2.20 per pair. Access to this service may be restricted due to your carrier and plan. Powered by IDStxtra.

PI #788 3794 B 15/10/03

mobile frenz

It's more than a mobile phone!

How to download to your mobile:
1) Pick your pictures/logos/ringtones.
2) Dial the 1902 number.
3) Enter the 6 digit numbers of your choice. *That's it!*

303272
303957
302935

download 3 receive 1 FREE

NO LIMITS ANY COMBINATION

polyphonic ringtones!

new phones, new tones!

Chart play

601991 **Where is the Love** Black Eyed Peas
601992 **Angel** Amanda Perez
600073 **I Know What You Want** Busta Rhymes feat Mariah Carey
601990 **White Flag** Dido
602000 **Senorita** Justin Timberlake
601556 **Ignition (US Slow mix)** R Kelly
601561 **Ignition (remix)** R Kelly
602001 **Someday** Nickleback
600773 **Business** Eminem
601669 **Get Busy** Sean Paul
601993 **Reign** Ja Rule
601994 **Shake Ya Tailfeather** P. Diddy/Nelly/Murphy Lee
600003 **Bring Me To Life** Evanescence
601109 **Miss Independent** Kelly Clarkson
600074 **Innocent Eyes** Delta Goodrem
600194 **21 Questions** 50 Cent
600347 **Satisfaction** Benny Benassi Pts. The Biz
601996 **Don't Say a Word** Emmanuel Carella
600361 **Crazy In Love** Beyonce & Jay Z
600395 **Breathe (Remix)** Blu Cantrell & Sean Paul
601997 **Going Under** Evanescence
601998 **When I get you alone** Thicke
601999 **Bang this** J Wess Project
601525 **Feel Good Time** Pink feat W. Orbitt
601302 **Unwell** Matchbox 20
600072 **Fighter** Christina Aguilera

At The Movies

600011 **Lord of The Rings**
601821 **The Good, the Bad and the Ugly**
601826 **The Matrix**
601852 **The Terminator**
601886 **Top Gun**
601906 **Untouchables**
601769 **The Addams Family**
600352 **Beverley Hills Cop**
600381 **Bladerunner**
600451 **Breakfast Club**
601009 **James Bond**
601196 **Live and Let Die**
601363 **Mission Impossible**
601531 **Pink Panther**
600914 **Godfather**
601547 **Pulp Fiction**
600290 **Austin Powers**
600517 **Charlie's Angels**

On The Box

601676 **Sex and the City**
601718 **South Park**
601848 **The Simpsons**
600478 **Buffy the Vampire Slayer**
600520 **Cheers**
600597 **Crokettes Theme**
600864 **Friends**
600999 **Jackass**
601115 **King of the Hill**

Legends

600223 **Who made who** AC DC
600224 **For those about to rock** AC DC
600229 **Jaded** Aerosmith
600230 **Amazing** Aerosmith
600413 **Wanted Dead or Alive** Bon Jovi
600414 **Living on a Prayer** Bon Jovi
600415 **Keep the Faith** Bon Jovi
600416 **You give love a Bad Name** B J
600417 **Blaze of Glory** Bon Jovi
600934 **Welcome to the Jungle** Guns and Roses
600938 **Civil War** Guns and Roses
600939 **Sweet Child of Mine** Guns and Roses
600940 **Don't Cry** Guns and Roses
600026 **Moby Dick** Led Zeppelin
600057 **Black Dog** Led Zeppelin
601185 **Faint** Linkin Park
601319 **Enter Sandman** Metallica
601183 **In The End** Linkin Park
601322 **Saint Anger** Metallica
601067 **Purple Haze** Jimi Hendrix
601068 **Hey Joe** Jimi Hendrix
601069 **Foxy lady** Jimi Hendrix

best DEAL ~~$5.45~~ $3.96 ✓ per min inc gst payphone/mobile extra

colour messages!

pictures for your mobile!

Marlboro
303135
303137
303141
303145
303147
300025
300122
300148
BEAUTY
300701
300809
301115
301156
301171
301179
301292
301335
301377
301531
301543
301598
301624
301627
301634
301663
301702
301766
301769
301902
302075
302286
302419
302500
AFL
302674
302756
302790
302792
303163
303256
303272
303306
303390
303546
303657
304579
304580
304621
304626
304638

Please activate WAP/GPRS settings on your mobile phone before ordering.

1902 226 241

* Call charge is $3.96 per min (incl GST). Additional mobile data charges (WAP/GPRS) may apply. Nokia Phones compatibility. Polyphonic Ringtones & Colour Messages: 3100, 3530, 3650,5100, 6100, 6600, 6610, 6220, 6650, 6800, 7210, 7250, 7650. Polyphonic Ringtones only: 3510.

Please ensure your mobile is compatible.*

special price!

fastest download

$2.92 per min inc gst payphone/mobile extra

cheapest orderline

hot

100186 **Innocent Eyes** Delta Goodrem

logos!

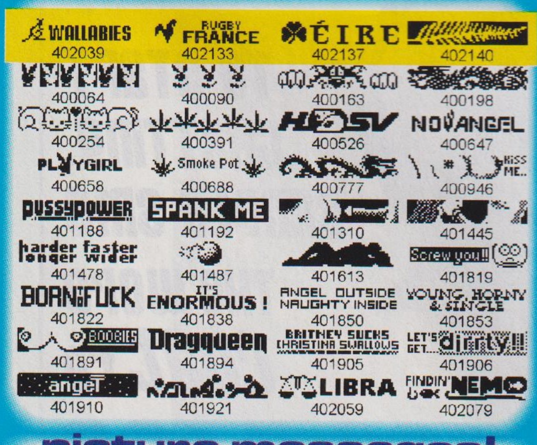
WALLABIES
402039
RUGBY FRANCE
402133
ÉIRE
402137
402140
400064
400090
400163
400198
400254
400391
HSV
400526
NO ANGEL
400647
PLAYGIRL
400658
Smoke Pot
400688
400777
KISS ME..
400946
PUSSYPOWER
401188
SPANK ME
401192
401310
401445
harder faster longer wider
401478
401487
401613
Screw you!!
401819
BORN TO FUCK
401822
IT'S ENORMOUS!
401838
ANGEL OUTSIDE NAUGHTY INSIDE
401850
YOUNG, HORNY & SINGLE
401853
BOOBIES
401891
Dragqueen
401894
BRITNEY SUCKS CHRISTINA SWALLOWS
401905
LET'S GET... dirrty!!
401906
angel
401910
401921
LIBRA
402059
FINDIN' NEMO
402079

picture messages!

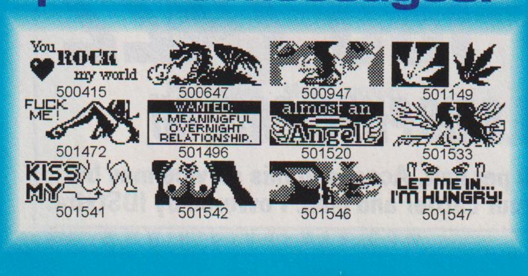
You ROCK my world
500415
500647
500947
501149
FUCK ME!
501472
WANTED: A MEANINGFUL OVERNIGHT RELATIONSHIP.
501496
almost an Angel
501520
501533
KISS MY
501541
501542
501546
LET ME IN... I'M HUNGRY!
501547

ringtones!

Charts

102901 **Where Is the love** Black Eyed Peas
102984 **Senorita** Justin Timberlake
102905 **Angel** Amanda Perez
101623 **I Know What You Want** Busta Rhymes and Mariah Carey
102873 **Ignition** R Kelly
102981 **White Flag** Dido
101809 **Business** Eminem
102388 **Get Busy** Sean Paul
102883 **Reign** Ja Rule
102926 **Shake Ya Tailfeather** P. Diddy/Nelly/Murphy Lee
101835 **Bring Me To Life** Evanescene (Daredevil)
102979 **Miss Independent** Kelly Jackson
100186 **Innocent Eyes** Delta Goodrem
102799 **21 Questions** 50 Cent
102886 **Satisfaction** Benny Benassi
102980 **Don't say a word** Emmanuel Carella
102985 **Someday** Nickleback
102859 **Crazy In Love** Beyonce Knowles
102858 **Breathe** Blu Cantrell
102988 **Going Under** Evanescence
102900 **When I Get You Alone** Thicke
102989 **Bang This** J Wess Project

Nirvana

102229 **Smells Like Teen Spirit**
102230 **Come As You Are**
102232 **Lithium**
102233 **In Bloom**
101001 **About a Girl**
101002 **All Apologies**
101003 **Rape Me**
100998 **Silver**

Pink

101133 **Get The Party Started**
102285 **Feel Good Time**
102281 **Just Like a Pill**
102282 **You Make Me Sick**
102283 **Don't Let Me Get Me**
101132 **You Make Me Sick**
102279 **Family Portrait**
101134 **There You Go**

Mobile Guitar

102150 **Enter Sandman** Metallica
102151 **Nothing Else Matters** Metallica
102152 **Fade To Black** Metallica
101466 **Thunderstruck** ACDC
101467 **Back In Black** ACDC
101468 **Hells Bells** ACDC
101469 **It's A Long Way To The Top** ACDC
101470 **Highway To Hell** ACDC
101471 **You Shook Me All Night Long** ACDC
101472 **Dirty Deeds Done Dirt Cheap** ACDC
101473 **T.N.T** ACDC
100043 **Dude Looks Like A Lady** Aerosmith
101476 **Walk This Way (v2)** Aerosmith
101477 **Spiderman** Aerosmith
101478 **Walk This Way (v1)** Aerosmith
101479 **Don't Want to Miss A Thing** Aerosmith
101487 **Poison** Alice Cooper
102004 **Voodoo Chile** Jimi Hendrix
102005 **Purple Haze** Jimi Hendrix
102006 **Hey Joe** Jimi Hendrix
102007 **Foxy Lady** Jimi Hendrix
102008 **All Along The Watchtower** Jimi Hendrix
101018 **Bad Moon Rising** Creedence Clearwater Revival
101019 **Have You Ever Seen The Rain** Creedence Clearwater Revival
101020 **Down On The Corner** Creedence C R
101600 **It's My Life** Bon Jovi
101601 **Every Day** Bon Jovi
101602 **Every Day** Bon Jovi
101603 **Misunderstood** Bon Jovi
101604 **All About Lovin' You** Bon Jovi

HIP Hop / R+B

102804 **In Da Club** 50 Cent
100560 **Kill You** Eminem
100566 **My Fault** Eminem
101537 **Bump,Bump,Bump** B2k Feat. P Diddy
102796 **Wanksta** 50 Cent
102797 **If I Can't** 50 Cent
102798 **Blood Hound** 50 Cent
102799 **21 Questions** 50 Cent
102801 **Back Down** 50 Cent
102802 **High All The Time** 50 Cent
102803 **Like My Style** 50
102805 **P.I.M.P.** 50 Cent

Hotties

101537 **Bump Bump Bump** B2k Feat. P Diddy
102804 **In Da Club** 50 Cent
102143 **Unwell** Matchbox 20
101631 **Falling** Candice Alley
102865 **Feel Good Time** Pink / William Orbit
100187 **Fighter** Christina Aguilera
101511 **Rock Wit You** (Awww Baby) Ashanti
102893 **St. Anger** Metallica
102003 **Intuition** Jewel
102886 **Satisfaction** Benny Benassi
102899 **Unchained Melody** Gareth Gates
102074 **United States Of Whatever** Liam Lynch
101511 **Rock Wit You (Awww Baby)** Ashanti
102902 **Who Said** Planet Funk
102885 **Rise & Fall** Craig David
102858 **Breathe** Blu Cantrell
102869 **Heaven** Live
102861 **Don't Wanna Lose This Feeling** Dannii Minogue
102894 **Stuck** Stacie Orrico
102870 **Hollywood** Madonna
100195 **Landslide** Dixie Chicks
102431 **Beautiful** Snoop Dogg
102868 **God Put a Smile Upon Your Face** Coldplay
101995 **I'm Glad** Jennifer Lopez
102867 **Girls & Boys** Good Charlotte
102862 **Faint** Linkin Park
102871 **Husan** Bhangra Knights vs Husan
101936 **Fever For The Flava** Hot Action Cop

On The Box

102664 **Charlie's Angels**
102651 **Addams family**
102652 **Ally McBeal**
102660 **Buffy**
102561 **The Office**
102716 **Seinfeld**
102718 **Sex & The City**
102706 **Muppets Theme**
102704 **Monty Python Theme**
102959 **Jackass**
102721 **South Park**
102443 **Uncle Fucker South Park**
102441 **Karl's Mum Is A Stupid Bitch South Park**
102734 **The Simpsons**
102708 **Pink Panther**

Rugby World Cup 2003

102032 **True Colours** Kasey Chambers
102195 **Australian National Anthem**
101503 **Irish National Anthem**
101820 **English National Anthem**
102780 **Waltzing Matilda**
102983 **The Haka** The All Blacks
101687 **Clocks** Coldplay

J-lo

101950 **Jenny from the Block**
101951 **All I Have (feat. LL Cool J)**
101954 **Play**
101955 **Im Real**
101957 **Aint It Funny**
101995 **I'm Glad**

Kylie Minogue

102051 **In Your Eyes**
102052 **Can't Get You Out Of My Head**
102053 **Spinning Around**
102054 **Fever**
102055 **Come Into My World**

At The Movies

102708 **Pink Panther**
102955 **Indiana Jones**
102664 **Charlie's Angels**
102651 **Addams family**
102654 **Austin Powers**
102655 **Back To The Future**
102959 **Jackass**
102785 **Lord of The Rings**
102786 **Matrix**
102658 **Beverly Hills Cop**
102694 **James Bond**
102721 **South Park**
102443 **Uncle Fucker South Park**
102441 **Karl's Mum Is A Stupid Bitch South Park**
102719 **Shaft**
102702 **Mission Impossible**
102760 **Queer As Folk**
102705 **Moulin Rouge / Lady Marmalade**
102957 **Star Wars**
102717 **Sesame Street (Theme)**
102951 **Terminator**
102940 **The Hulk**
102703 **Monkey Magic Theme**

1902 226 091

Call charge is $2.92 per min (incl GST). Callers must be over 14 years. Nokia Phones compatibility. Pictures : 3X10, 33X0, 35X0, 3610, 5X10, 6100, 6138, 6310, 6500, 6610, 7210, 7650, 8250, 8850, 8855, 8890, 8910. Logo & Ringtones: 3X10, 33X0, 3315, 3530, 3610, 5X10, 61X0, 6138, 62X0, 6310, 65X0, 6610, 7110, 7210, 7650, 82X0, 8310, 88X0, 8855, 8910. CDMA network not compatible. Service of MobileFrenz. Customer Service: 1300-305-089

Gripping yarns

The **RUM** made him do it

BY J.C. DAISY

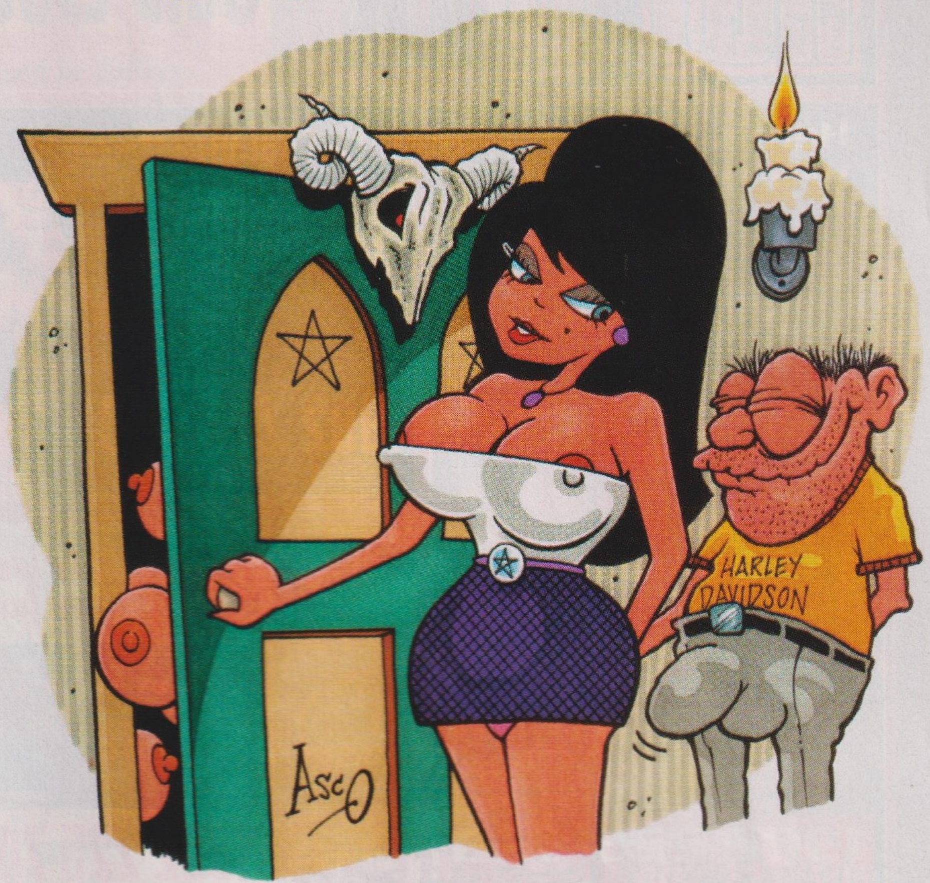

OLD JOHN had been single for a year. He figured it could be because chicks didn't dig his XXXX golf shirt. He replaced it with a Harley-Davidson T-shirt but still failed to score. Maybe it was his grey nylon slacks…

Rum and Coke was Old John's favourite and he would down quite a few at his local every night before trudging home for a microwaved pie and a wank. He was thin and short and the fellas would give him stick about putting on weight.

They often gave him shit. But they had a lot of shit to give.

One night at the local, Old John started up a conversation with a young sheila. It was something that happened all too infrequently in Old John's life. This chick had long black hair and her breasts and arse were immaculately presented. John could not believe she'd wanted to talk to him. Her name was Cinatas, which John figured sounded like a stripper's name, and after an hour's chat she invited him back to her place to "listen to some music".

Old John, who hadn't had a root in eight months, was so surprised he almost spilt semen down the inside of his slacks. He finished his drink, Cinatas grabbed his arm and they were off in a taxi.

When they got to her place, John had to rub his eyes because the joint looked like something out of *The Addams Family*. As storm clouds gathered overhead a chill wind blew a bat's carcass off the roof.

Cinatas took Old John's hand, told him to close his eyes and led him inside. After listening to much opening and closing of various squeaky-hinged doors, she told John to open his eyes again. John and Cinatas were standing in front of a writhing circular mass of naked women. Candles and pentagrams surrounded the group and the room was hot with the smell of chicks' vaginas getting all wet.

It looked like a bunch of snakes. With big sweaty tits.

Old John's tired knob soared to a magnificent erect state as Cinatas led him to the edge of the orgy. She disrobed and asked the bloke she'd just met at the pub that night to "come join us".

John could hear the thunder and wind outside; he was excited and scared at once. Naked, he took in the splendid vision of lezzo rooting before him and followed the bobbing tip of his straining cock into its centre.

The naked bodies engulfed him and his senses raced as he felt himself being sucked and licked from all directions. To quote a dreary old cliché, he thought he'd died and gone to Heaven.

By that time Cinatas had joined the group and was equally involved with devouring Old John's quivering flesh. Old John enjoyed the entanglement of bodies for an hour until he felt a sharp pain in one side. He looked down and saw a woman with giant fangs had bitten him and was sucking his very existence.

Old John tried to leap but the naked lezzo bodies had a grip on him like quicksand. He was stuck to the spot while being sucked lifeless! Old John panicked. His system started to shut down and he could feel himself losing control of his basic functions.

Old John's bowel gave way and a torrent of rum and Coke shit gushed out of him. It was followed by blasts of disgusting gas and jets of orange piss from his cock end.

The stench was making the wenches sick. They rolled off him and moaned loudly. His excrement was burning them.

As soon as he was free he leapt to his feet, grabbed his clothes and made for the door. He was out of there in no time.

As he walked home he thought long and hard about his body's fight or flight response and found new respect for the often-heard inquiry: "Did you shit yourself?" ■

WRITE a short story for this page. It should be funny, sexy, strange or all of the above and about 700 words long. We'll PAY $300 for every story we use. Send it to Gripping Yarns, THE PICTURE, GPO Box 5201, NSW 2001.

$300

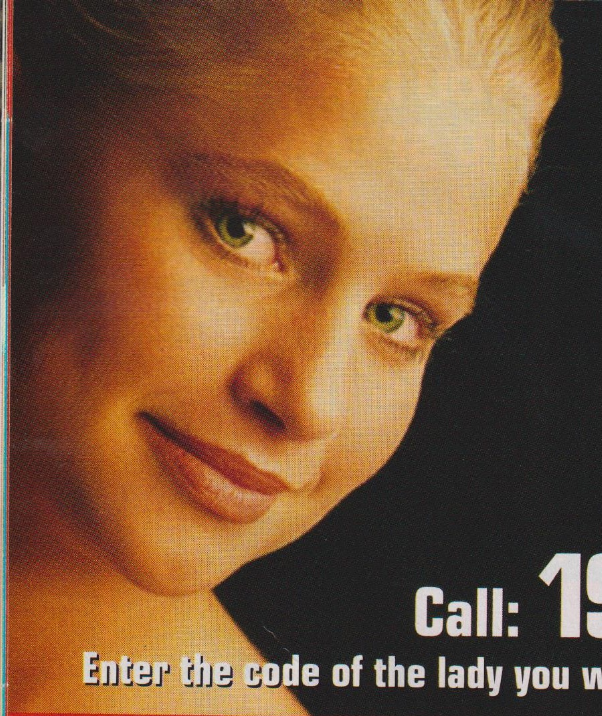

The original and the best...
Remember the number to avoid imitations

@Home™

Australia's Largest and Best @ Home Network
Real women waiting to talk to you right now!

Call: 1902 224 577 Calls cost $3.25 per min (incl. GST). Pay/mobile extra

Enter the code of the lady you wish to speak to and we'll connect you live to her home.

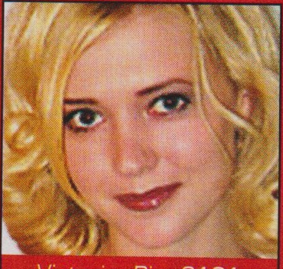
Victoria Pin: 2121

Kayla Pin: 7010

Cathy Pin: 6020

Stephanie Pin: 9876

Julia Pin: 9393

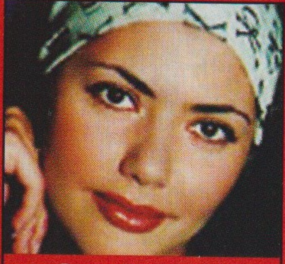
Suzy Pin: 1008

Crystal Pin: 6565

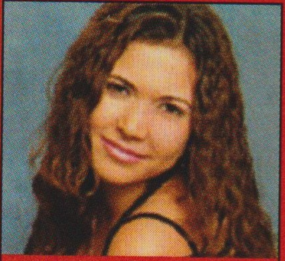
Hanna Pin: 9010

Liana Pin: 1010

Megan Pin: 9333

Natalie Pin: 4010

Alana Pin: 2005

Maria Pin: 5010

Thea Pin: 5000

Jenny Pin: 2000

Samantha Pin: 2001

Sara Pin: 3007

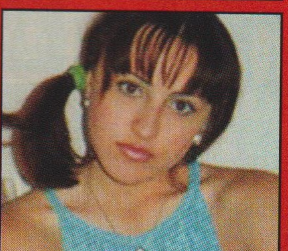
Joey Pin: 4000

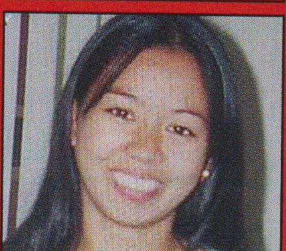
Alesha Pin: 3010

Deborah Pin: 4001

There are more beautiful REAL women on line right now.
Pick up the phone, dial the number and see what mischief they're up to!

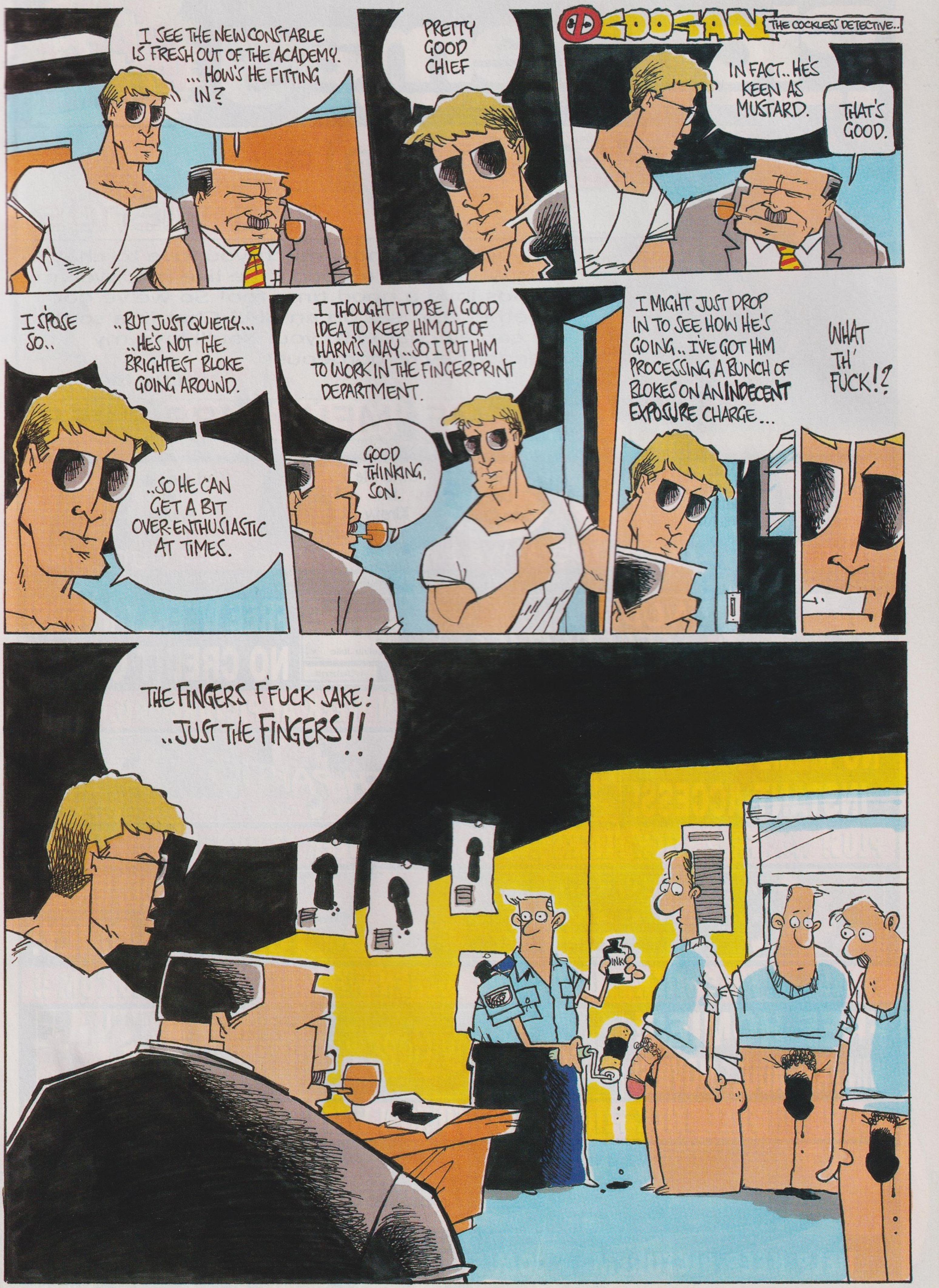
DOOGAN
THE COCKLESS DETECTIVE..
I SEE THE NEW CONSTABLE IS FRESH OUT OF THE ACADEMY. ... HOW'S HE FITTING IN?
PRETTY GOOD CHIEF
IN FACT.. HE'S KEEN AS MUSTARD.
THAT'S GOOD.
I S'POSE SO..
..BUT JUST QUIETLY... ..HE'S NOT THE BRIGHTEST BLOKE GOING AROUND.
..SO HE CAN GET A BIT OVER-ENTHUSIASTIC AT TIMES.
I THOUGHT IT'D BE A GOOD IDEA TO KEEP HIM OUT OF HARM'S WAY..SO I PUT HIM TO WORK IN THE FINGERPRINT DEPARTMENT.
GOOD THINKING, SON.
I MIGHT JUST DROP IN TO SEE HOW HE'S GOING.. I'VE GOT HIM PROCESSING A BUNCH OF BLOKES ON AN INDECENT EXPOSURE CHARGE...
WHAT TH' FUCK!?
THE FINGERS F'FUCK SAKE! ..JUST THE FINGERS!!
INK

www.Picturemag.com

NO CREDIT CARDS! NO MEMBERSHIPS! NO SUBSCRIPTIONS

FREE MPEGS WEEKLY

SMS Melanie...

and friends

Hi, you've said how much you love to chat to girls who enjoy a good time like me. Well my friends love a good time too! So we've got together and set up an SMS Chat line so that we can all chat with you. You'll love my friends they're gorgeous!

Luv Mel xxx

Just SMS 'MEL' to 188 9958

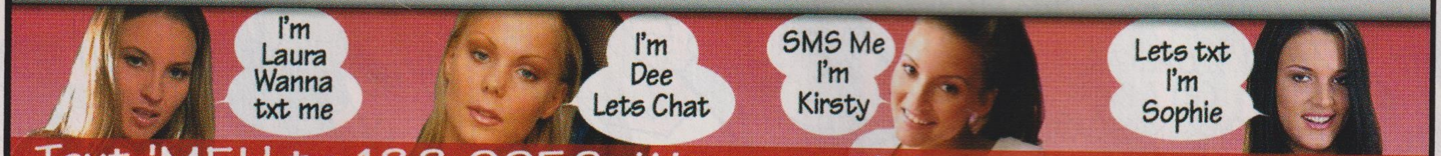
I'm Laura Wanna txt me
I'm Dee Lets Chat
SMS Me I'm Kirsty
Lets txt I'm Sophie

Text 'MEL' to 188 9958. We are waiting to sms right now!

Max cost is $4.50 per send and reply. Access may be restricted due to carrier/plan.

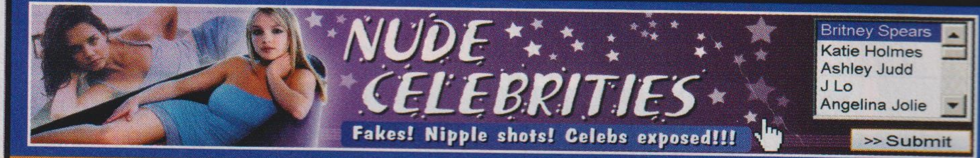
NUDE CELEBRITIES
Fakes! Nipple shots! Celebs exposed!!!
Britney Spears
Katie Holmes
Ashley Judd
J Lo
Angelina Jolie
>> Submit

FREE WEEKLY MPEGS!
NO CREDIT CARDS!

PLUS! WIN FREE STICK FLICKS EVERY FUCKEN WEEK AT PICTUREMAG.COM !!

NO MEMBERSHIPS!
INSTANT ACCESS!

BONDI BEACH PARTIES
REAL Aussie chicks!

PLUS! WIN FREE STICK FLICKS EVERY FUCKEN WEEK AT PICTUREMAG.COM !!

AMATEURS GO HANDY-CAMMING
Homemade stick flicks!

200 MPEGS ADDED WEEKLY!
UPDATED DAILY!

PLUS! WIN FREE STICK FLICKS EVERY FUCKEN WEEK AT PICTUREMAG.COM !!

FREE HOMIES!
WIN FREE ADULT MOVIES!

Great Granny Goes For It!
>>> Fifty plus hornbags! <<<

PLUS! WIN FREE STICK FLICKS EVERY FUCKEN WEEK AT PICTUREMAG.COM !!

Hardcore First Timers
Real virgins! Cherry poppers!

OUR SPONSORS HELP KEEP PICTUREMAG.COM FREE!
Please visit the site and see other stuff our sponsors offer! You'll find something for every taste.

HELP KEEP PICTUREMAG.COM FREE BY VISITING OUR SPONSORS!

Pics by Michael Brown
© The Picture

the bap-ulous 5

the bap-ulous 5

Y'KNOW, we're pretty fucken good to youse. You told us you wanted more lezzos, so what did we do?

We sent five brain-melting blonde DELIGHTS out on a boat to pour champagne and coconut oil all over each other's boobs.

And lick it all off.

Needless to say, the pictures made us feel all SILLY in our cocks and underneath our ballbags.

So we couldn't wait to get on the phone and match a voice to the smoo.

Here's what they said…

Samantha

19

What was the best bit of your day out on the high seas, Sammikins?

"It was sooooo funny. There were these guys out there on jet skis. They noticed us and the fact we were all naked and then just kept circling the boat. We couldn't get rid of them! They were all a-whoopin' and a-hollerin'. It was such a cack."

Did you get all SEXED UP by them lush bods?

"Putting tanning cream on each other when we were all nude was pretty horny. Felicity rubbed oil into me and it felt great. She knew how to touch me properly and I must admit to getting a little bit turned on, even though I'm not really a lezzo."

Not much.

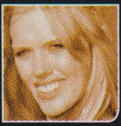

Heidi

19

So, Heidi darling, was it as good for you as it was for us?

"I had a great time – the boat, the scenery, the beautiful girls – it was just fantastic."

Fantastic in that VAGINAL sort of way?

"They were all really lovely girls and I'm bisexual, so I know about these sorts of things. I've got a boyfriend at the moment but chicks are great. They're easier to handle and they just give such great head. They're better kissers too. Who knows what might have happened on the boat that day if the photographer hadn't been there."

Did you go the growl on anyone?

"No, unfortunately. Not even a kiss. But I would've liked to."

the bap-ulous 5

Christina

23

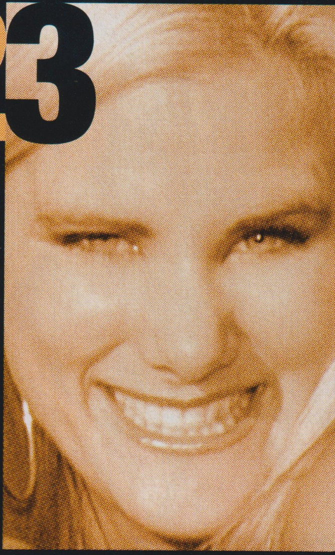

Bet it's not very often you find yourself on a boat with a brimming bunch of bodacious bonkable blondes…

"Actually, it has happened once before."

You're joking!

"No, me and a bunch of friends went out on a boat for a three-day cruise and spent the whole time nude sunbaking."

And what of your endeavours into the lesbotic realm, cute Chrissy?

"I've had thoughts but haven't followed through on them yet. I have a boyfriend."

Did any of the lovely naked ladies on the boat TEMPT you?

"I didn't mind Heidi, I thought she was really cute. I think I would've enjoyed rubbing coconut oil into her breasts and kissing those big, soft lips."

So what did you do?

"Oh, you know, the normal stuff that girls do when they're together – tickle each other, talk about boys, kiss – that kind of thing."

And we always thought that was just in pornographic movies.

Felicity

20

So, Felicity, you like the ladies, eh?

"I'm a nice, sweet, romantic, innocent girl who doesn't normally do this type of shit. I don't really even have lesbian tendencies, except for my flatmate Sam who's a sexy naked chef. If I was going to get it on with any girl, it'd be her."

What does she COOK UP for you?

"She cooks a little bit o' spicy lovin' from time to time."

Our mouths are watering. Did you enjoy your day in the sun? Was it wacky and that?

"It was fun. I'd never been photographed nude before, so it was an interesting experience. It's also led to more work. I'm going to be in THE PICTURE on my own soon."

Good for us! Any oily bosom action for you on the day?

"Not really, but my nipples got hard when Sam splashed water all over me."

That's good enough for us, darlin'.

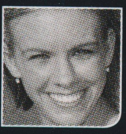

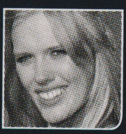

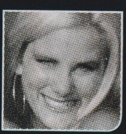

Katrina

23

UNFORTUNATELY, this Canadian cutie scarpered back to CANADOOLIA shortly after these shots were taken.

We reckon the time she spent on our boat with four of her nudest, blondest chums would have been the greatest time of her life.

She probably only went home 'cos her pet moose got up the duff. And as much as we'd like to PROBE her about absolutely EVERYTHING, it's probably for the best she's pissed off.

The last thing we need is more FOREIGNERS comin' over here and stealing all our LEZZOS. They're just for US to perv on!

Come five times as hard with five times the spoof at

www.picturemag.com

Be a PICTURE model

win $$$

EVER wanted to get your gear off in a national magazine? Ever wanted to score yourself $1500 at the same time? THE PICTURE is always on the lookout for spunky naked women so if you think you've got what it takes, why not enter our PICTURE Models comp? Just make sure you're 18 or over and send us a nude pic of yourself, along with your name and contact details. If you win, you could star in a PICTURE Strip or even appear on the cover!

Send entries to PICTURE Models,
THE PICTURE, GPO Box 5201, NSW 2001.

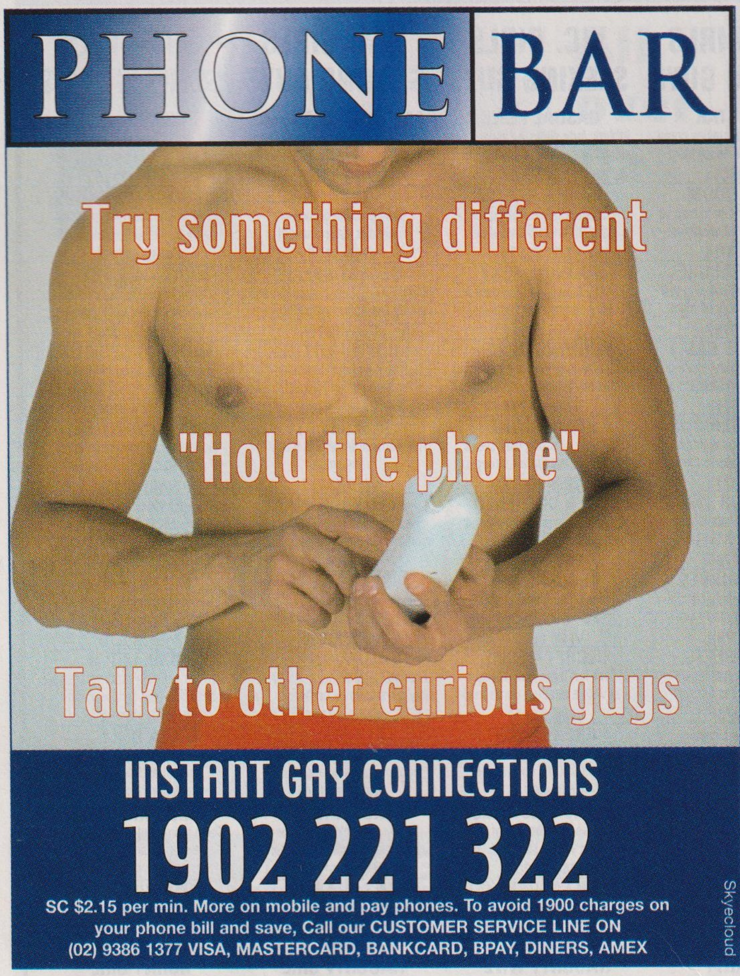

PHONE BAR

Try something different

"Hold the phone"

Talk to other curious guys

INSTANT GAY CONNECTIONS

1902 221 322

SC $2.15 per min. More on mobile and pay phones. To avoid 1900 charges on your phone bill and save, Call our CUSTOMER SERVICE LINE ON (02) 9386 1377 VISA, MASTERCARD, BANKCARD, BPAY, DINERS, AMEX

Skyecloud

live PARTY line

"Join the PARTY"

ALL LIVE ON LINE WHEN YOU CALL

Single guys needed

Don't miss out! Heaps of hot women to chat to. . .

1900 920 504

ONLY $1.16 per min. more on mob. and pay phs.

lplpic03

"Tell me your Desire!"
1902 224 068
Party on all night long...
1902 224 304
Call costs $1.95/min (inc GST) Mob/pay. Extra. [A]

Casual Contacts
1902 224 602
Cheap 'n Quick!
1902 224 720
We have dozens of Girls Waiting to Chat with YOU!!
1902 224 836
Call costs $2.95/min (inc GST) Mob/pay. Extra. [B]

Only $1.95 per Min!
1902 224 211
KINKY GIRLS
1902 224 301
LADIES AT HOME, ALONE
1902 224 338
GET OFF IN UNDER 90 SECS!
1902 224 313
Call costs $1.95/min (inc GST) Mob/pay. Extra. [C]

lightning excess!
1902 224 055
Call costs $1.95/min (inc GST) Mob/pay. Extra. [D]

Explore Me!
1902 224 052
HOT CHATS
1902 224 335
Call costs $1.95/min (inc GST) Mob/pay. Extra. [E]

1902 224 613
BEDTIME STORIES
Call costs $3.45/min (inc GST) Mob/pay. Extra. [F]

Hot Chat
1902 224 302
Instant Heat
1902 224 243
Call costs $1.95/min (inc GST) Mob/pay. Extra. [G]

Lesbians Live
1902 224 641
HORNY HOUSEWIVES
1902 224 733
Call costs $3.45/min (inc GST) Mob/pay. Extra. [I]

FLIRT WITH KITTY
1902 223 190
ChatXpress
THE CHAT BUNNY
1902 222 606
Call costs $1.95/min (inc GST) Mob/pay. Extra. [K]

DO ME NOW!
1902 224 635
Fun Chat
1902 224 801
Call costs $2.95/min (inc GST) Mob/pay. Extra. [L]

wildcat on the phone!
1902 224 331
TALK DIRTY TO ME
1902 224 346
Call costs $1.95/min (inc GST) Mob/pay. Extra. [H]

EXPERT CHAT
1902 224 339
CUTE GIRLS!
1902 224 233
Call costs $1.95/min (inc GST) Mob/pay. Extra. [J]

So...what's new pussy cat?
1902 224 208
Call costs $1.95/min (inc GST) Mob/pay. Extra. [M]

I AM TWICE AS NICE!
1902 224 685
Call costs $2.95/min (inc GST) Mob/pay. Extra. [R]

Listen to my Secrets
1902 224 708
I'LL WHISPER IN YOUR EAR!
1902 224 816
Call costs $3.45/min (inc GST) Mob/pay. Extra. [N]

Connect With Me!
1902 224 204
Call costs $1.95/min (inc GST) Mob/pay. Extra. [O]

Make me MOAN!!!!!
1902 224 742
Call costs $3.45/min (inc GST) Mob/pay. Extra. [P]

1902 224 248
I WANT YOU NOW!
Call costs $1.95/min (inc GST) Mob/pay. Extra. [Q]

MGPI-C17SEP03-B

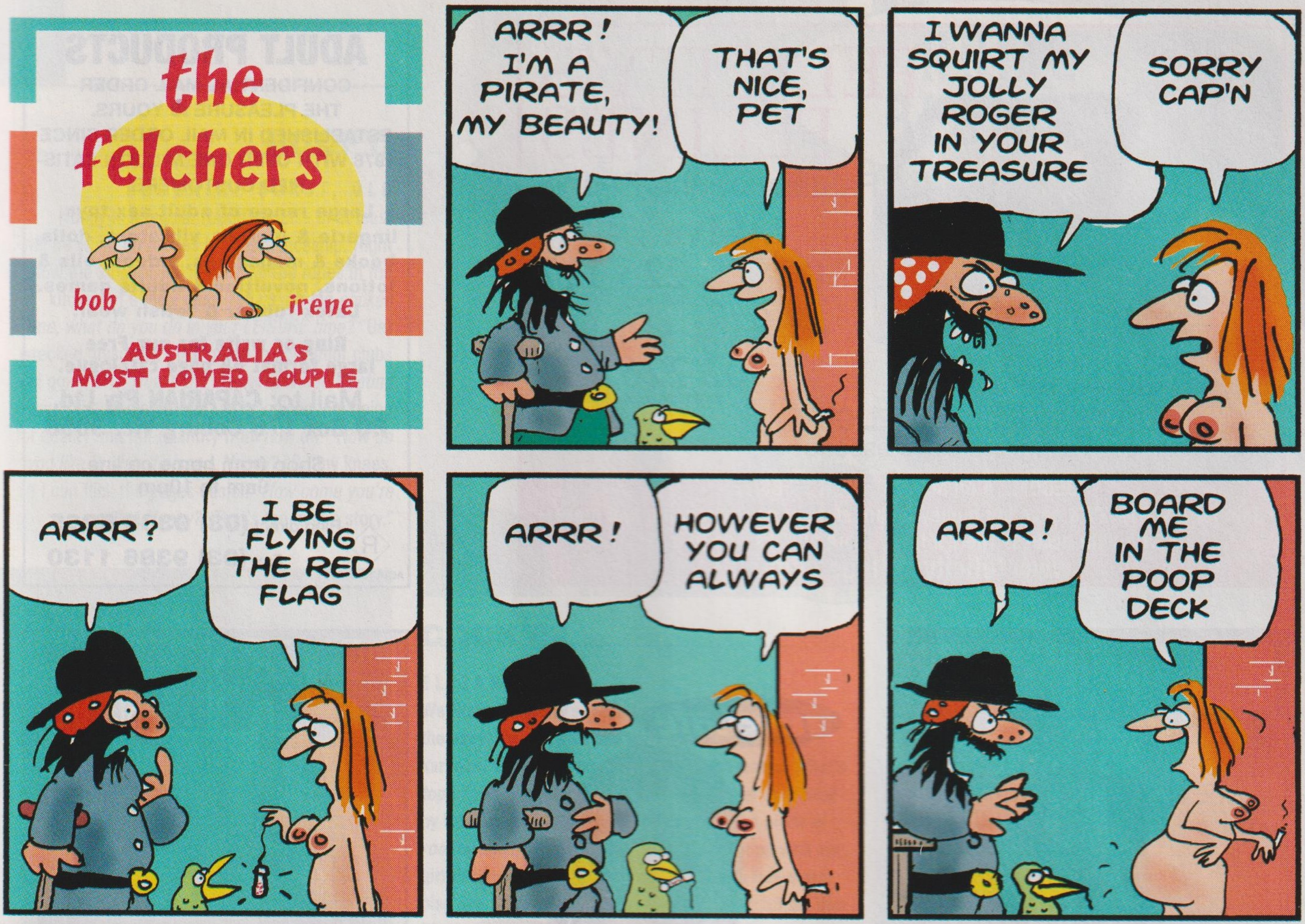
the felchers
bob
irene
AUSTRALIA'S MOST LOVED COUPLE
ARRR! I'M A PIRATE, MY BEAUTY!
THAT'S NICE, PET
I WANNA SQUIRT MY JOLLY ROGER IN YOUR TREASURE
SORRY CAP'N
ARRR?
I BE FLYING THE RED FLAG
ARRR!
HOWEVER YOU CAN ALWAYS
ARRR!
BOARD ME IN THE POOP DECK

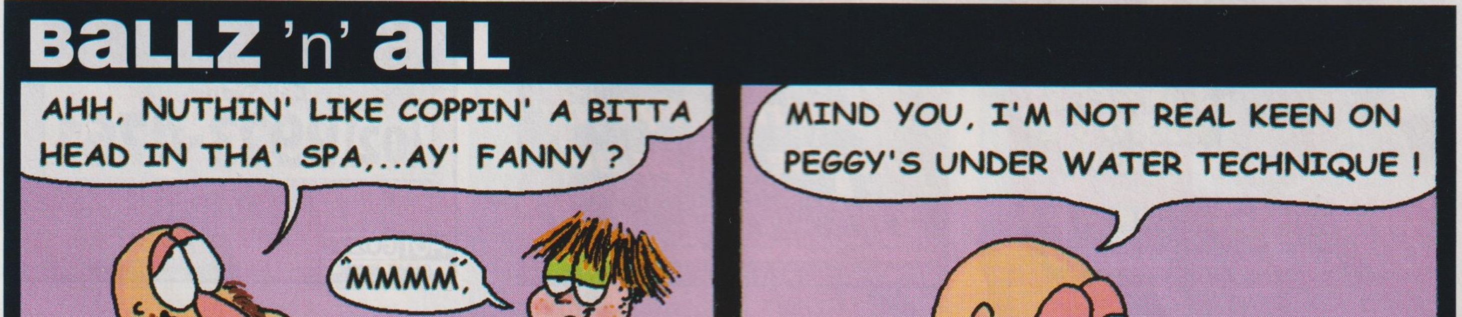
BaLLZ 'n' aLL
AHH, NUTHIN' LIKE COPPIN' A BITTA HEAD IN THA' SPA,..AY' FANNY ?
"MMMM"
MIND YOU, I'M NOT REAL KEEN ON PEGGY'S UNDER WATER TECHNIQUE !
WELL, DICKI'S GOT IT ALL GOIN' ON UNDER THE WATER, LET ME TELL YOU !
SORRY MATE, I HAVE TO COME UP FER A FUCK'N BREATHER !
LOU ©03

FELICITY'S FELINES

Fantasy on the Phone

Live 24hrs

1902 226 117

$4.95 min mob. & pay extra

Hot stories

1902 226 154

$3.96 min mob. & pay extra

LIVE! Sexy, cheeky, naughty, playful, mischevious ladies

HOT STORIES ! Direct from **FELICITY**, one of Australia's highest-class escorts

BECOME A MEMBER OF OUR WEBSITE!
Join for just $19.25 & save big money on hot stories, eavesdropping and more – with 24hr access! There's loads more and it's free to look!
www.felicitysfelines.com.au

ADULT PRODUCTS

CONFIDENTIAL MAIL ORDER
THE PLEASURE IS YOURS.
ESTABLISHED IN MAIL ORDER SINCE 1978 WITH OVER ONE MILLION SATISFIED CUSTOMERS.

Large range of adult sex toys, lingerie & leather, vibrators, dolls, books & magazines, videos, oils & lotions, novelties & adults games. Latex rubber & fetish wear.

Ring or write for our Free large format 48 page catalogue.

Mail to: **CAPARIAN Pty Ltd.**
P.O Box 176 Coburg Vic. 3058

Shop from home on line.
9am to 10pm

Ring direct **(03) 9386 5265**
Fax **(03) 9386 1130**

R
ADULTS ONLY

HARDCORE PHONE SEX

BEST PHONE SEX...
BEST PRICE...
UNCENSORED
MULTIPLE BILLING OPTIONS
24H/ 7DAYS
PANTIES & PHOTO'S & VIDEO'S

07 5532 6277

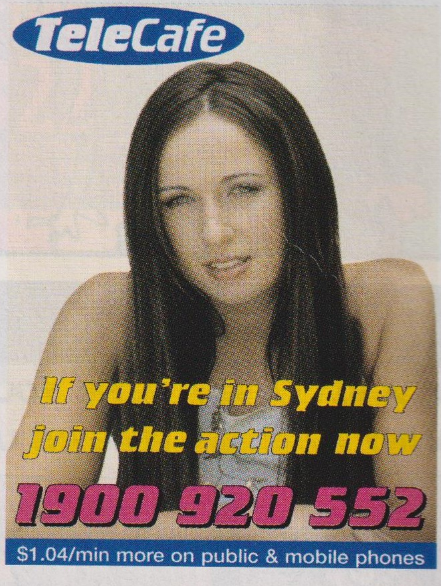

TeleCafe

If you're in Sydney join the action now

1900 920 552

$1.04/min more on public & mobile phones

FREE

access for a limited time

R18
ADULTS ONLY

Call Sydney
(02) 9923-4761

Ladies waiting on line for YOU Now!

HOT GOZZIP CHAT LINE • Anytime • 24hrs • 7 Days
Only local or STD rates apply.

GSPIC2

$1.98 per min

Live Sex Talk
Actual Sex
Not Chat

1902 261 181

Variable cost options. 0.83c p/m.
Pay mobile extra.

5381b

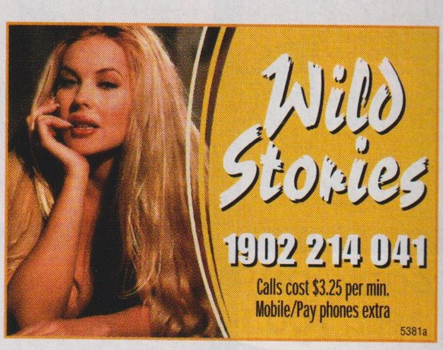

Wild Stories

1902 214 041

Calls cost $3.25 per min.
Mobile/Pay phones extra

5381a

New Girls!

Abagail's

24-hour live phone

SEX

YOUR B&D MISTRESS
AWAITS - CALL NOW

07 4696 2111

instant credit/credit cards

---

mention PICTURE and get 3 calls for $35 BABY

03 9471 3577
1902 213 016

$3.25/min mob.pay xtra

Sexy Shoes & Boots

Fetish, glamour, x-dressing

View our sensational range of HIGH HEELED FOOTWEAR at the **Shoecraft Footwear Boutique** at 221 High St Prahan VIC (near Chapel St)
Catalogues Available – see our website for catalogue prices
www.shoecraft.com.au

Phone: (03) 9510 9993

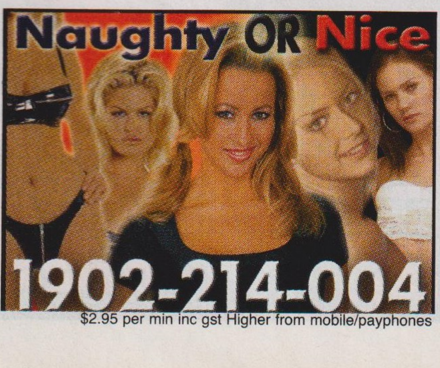

Naughty OR Nice

1902-214-004

$2.95 per min inc gst Higher from mobile/payphones

HOME BLOKES

SUPER DONG
$250
OF THE WEEK

NOOPY:

SUNSHINE COAST, QLD

Noopy is a regular NAKED CHEF – or at least will be when he passes his apprenticeship. Right now the 24-year-old is learning the ropes in the kitchen of a local club. *Tell us, oh big-cocked one, what do you do in your LEISURE time?* "Get wrecked, basically. I like going to doof doof clubs and going off." *How's the sexual universe treating you?* "I'm single but not really looking. I'm going for quality and not quantity from now on." *How do you like to slap the snag, Noopy?* "On my knees, so I can flick the pages easier." *How come you're called Noopy?* "That's too long a story."

COOKY:

ELIZABETH, SA

We first met Cooky's tocko back in #669 after he left the navy. Now he's 29 and works in retail. He likes karaoke, drinking cider and partying with mates. *What's top of your karaoke hit parade?* "I do a good *Holy Grail* by Hunters and Collectors." *Tell us about the world of rooting according to Cooky.* "Well, I've split up with my girlfriend so I'm single. But now I'm free to follow my plan and sleep with 100 girls. I've slept with 50 but now it's time to go for a new personal record." *A man needs an ambition in this life, Cooky.*

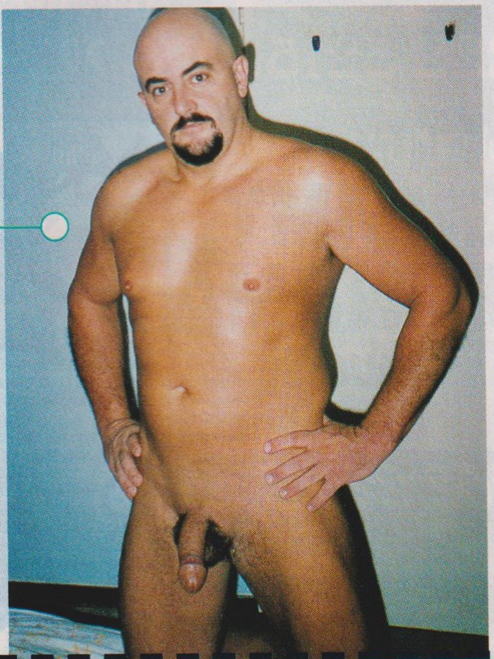

CRAIG:

FREEMANTLE, WA

When it comes to earning a crust 42-year-old Craig has it sussed – he gets paid to pose NUDE. Why is that, Craig? "I'm working as a life-drawing model for artists at colleges and stuff. I pose, they paint." *How did ya get the gig?* "Someone saw me down at the gym and asked me to have a go." *Ever cracked a boner while modelling?* "Nope." *Are you single or non-single?* "I'm single and looking. I like a girl with muscle tone because I'm heavily into the gym." *What's your preferred wanking style?* "I dunno, just ripping into it."

Calling all blokes!

$250

IF YOU'RE packing some major meat in your daks, why not whip your gear off and send a snap into Home Blokes? You could win yourself $250!

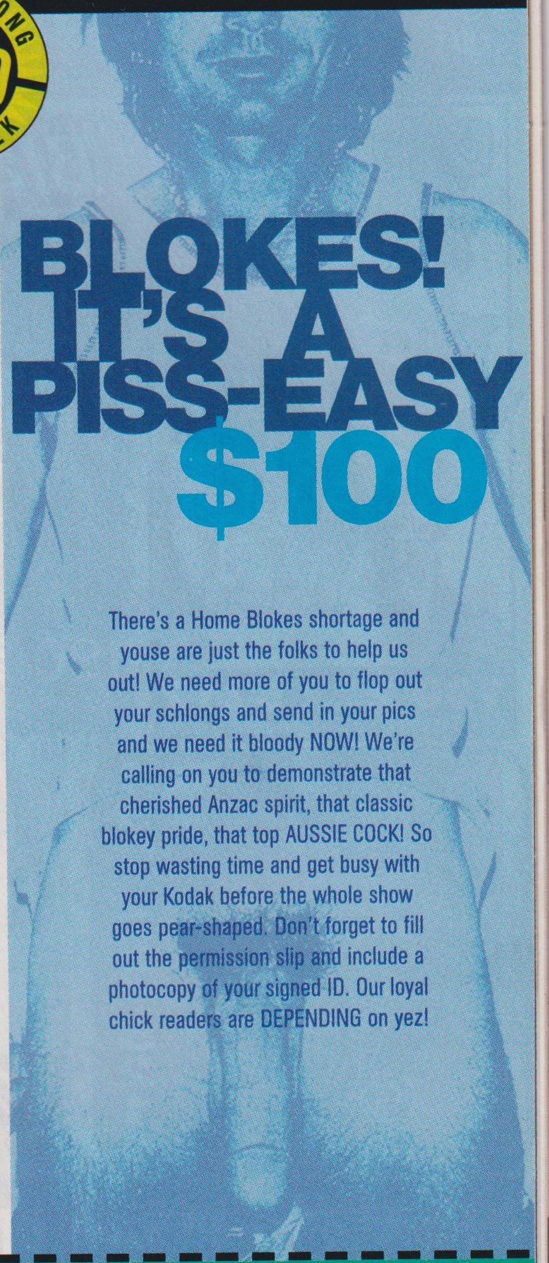

BLOKES! IT'S A PISS-EASY $100

There's a Home Blokes shortage and youse are just the folks to help us out! We need more of you to flop out your schlongs and send in your pics and we need it bloody NOW! We're calling on you to demonstrate that cherished Anzac spirit, that classic blokey pride, that top AUSSIE COCK! So stop wasting time and get busy with your Kodak before the whole show goes pear-shaped. Don't forget to fill out the permission slip and include a photocopy of your signed ID. Our loyal chick readers are DEPENDING on yez!

Become a tackle-out HOME bloke

We NOW pay $100 to every bloke over 18 who sends us a picture of his tockley AND his ugly mug – we're not accepting those who are TOO CHICKEN to show their noggins. But we don't wanna see any stiffies or half-mongrels! Photos must be accompanied by a photocopy of some form of signed ID (eg, a driver's licence). Any persons sending in Home Blokes photos without the written permission of the subject will be liable to criminal prosecution.

Send your snaps to Home Blokes, THE PICTURE, GPO Box 5201, NSW 2001 or email 'em to homeblokes@acp.com.au. I want to be a HOME BLOKE! I give THE PICTURE the right to publish a photo of me in an upcoming issue.

Name..

Address..

....**Postcode**..........

Contact Phone No. (incl. area code)..

Signature..

munching
rug

BY NOW many of you will have experienced the VAGINAL GLORY that is *Picture Premium*.

You'll have enjoyed many TORRID half-hours in your toilet or rumpus room with that wondrous publication – emerging slightly pale, a bit SPOOF-DRAINED but thanking almighty GORDON for all the wonderful, wide-open women *Premium* drops onto your lap.

But if for some reason you HAVEN'T yet thrilled to the flappy righteousness of *Premium*, this month's issue is a damned good place to start. For one of the highlights in the latest edition is a great big JUICY three-way lezzo spread featuring the ball-swatting spunks on these pages – Blake, Josie and May.

Obviously, in *Premium* you'll see MUCH MORE than we're allowed to show you here. You'll get to peer deep and longingly into every single one of the girls' soggy crevices and spoof yourself RAGGED over the way they're all mucking in and firmly tugging the glistening lips of each other's NA-NAS apart like champions.

Sporty readers will also appreciate that the shoot is set in a dive shop – thus

Pics © Hank Londoner

bringing all those erotic lesbian scuba fantasies to life in rich, living colour.

So if you love watching gorgeous nude spunks doing things to each other in the vagina while rubbing themselves on diving gear – and WE KNOW you do – rush to some kind of shop and acquire *Premium* #61 this instant.

Go on! Away with ye! ■

the
24 SILKY THIGHED STUNNERS
Picture
PREMIUM
$8.95
RACHAEL'S WIDE OPEN RETURN
STEAMY TRIPLE-GIRL LOVE
~Special Ultra Juicy feature~
Girls come first!
The Big 'O' revealed

BLOKES
– make every day a moist vagina day with* Picture Premium #61. *On sale now.

Brain Teasers

MIX'N'MATCH

PLACE the left and right letters with the middle letters to form nine new words. The shaded letters will give you the keywords.

F	A	N	A	T	I	C	A	L
S	L	A	P	S	T	I	C	K
T	O	A	D	S	T	O	O	L
I	N	T	E	R	L	U	D	E
F	O	R	G	E	T	F	U	L
S	P	E	E	D	B	O	A	T
A	F	T	E	R	N	O	O	N
B	O	O	K	S	H	E	L	F

AFT, BOO, FAN, FOR, INT, SLA, SPE, TOA

CAL, ELF, FUL, ICK, OAT, OOL, OON, UDE

FILL-INS

E	P	O	C	H	■	T	H	U	M	P
Q	■	C	L	O	T	H	E	D	■	A
U	T	T	E	R	■	R	A	D	A	R
A	H	E	A	D	■	O	V	E	R	T
L	I	T	R	E	■	B	E	R	R	Y
■	N	■	■	■	■	■	■	■	I	■
U	N	C	L	E	■	S	L	A	V	E
R	E	R	A	N	■	L	A		E	
B	R	A	C	E	■	A		I	D	E
A	■	T	E	M	P	T	E	D	■	
N	E	E	D	Y	■	E		E		

PLACE all the words listed below into the grid. Each word can be used only once. We have given you the first word to help you fill it in. The shaded letters will give you the keyword.

ABIDE
~~AHEAD~~
ASIDE
~~BERRY~~
~~BRACE~~
~~CLEAR~~
~~CRATE~~
ELECT
~~ENEMY~~
~~EPOCH~~
~~EQUAL~~
ERECT
~~HEAVE~~
~~HORDE~~
LABEL
~~LACED~~
LASER
~~LITRE~~
~~NEEDY~~
~~OCTET~~
~~OVERT~~
~~PARTY~~
~~RADAR~~
~~RERAN~~
~~SLATE~~
~~SLAVE~~
~~THROB~~
~~THUMP~~
~~UDDER~~
~~UNCLE~~
~~URBAN~~
~~UTTER~~
~~ARRIVED~~
~~CLOTHED~~
~~TEMPTED~~
~~THINNER~~

				D				
			E	I	D			
		S	T	S	E	T		
	C	H	A	P	T	E	R	
S	U	O	I	R	A	L	I	H
	A	E	V	O	L	E	B	
		S	E	V	E	R		
			D	E	R			
				D				

TOP WORDS

FIT all the words from the list into the grid. Words may run across, up, down or even backwards. We have provided the first word to get you started. The shaded letters will give you the keywords.

3 LETTERS	5 LETTERS	7 LETTERS	9 LETTERS
~~CUD~~	~~RELET~~	~~BELOVED~~	~~DISPROVED~~
~~DIE~~	~~SEVER~~	~~CHAPTER~~	~~HILARIOUS~~
~~RED~~	~~SHOES~~	~~DEVIATE~~	
~~RIB~~	~~TESTS~~	~~RELATED~~	

[WIN $250]

SOLVE all of these puzzles, readers. The letters in the coloured squares and the letters left over from the FindAWord grid will give you the answer for the coupon. Place the words in the boxes provided and send it in to win bulk dosh.

TWO-IN-ONE

SOLVE the crossword puzzle then double your fun as the crossword turns into a FindAWord! All the words in the crossword grid can be found in the FindAWord grid. The letters left over from each puzzle make up the keyword and the name of this week's celebrity.

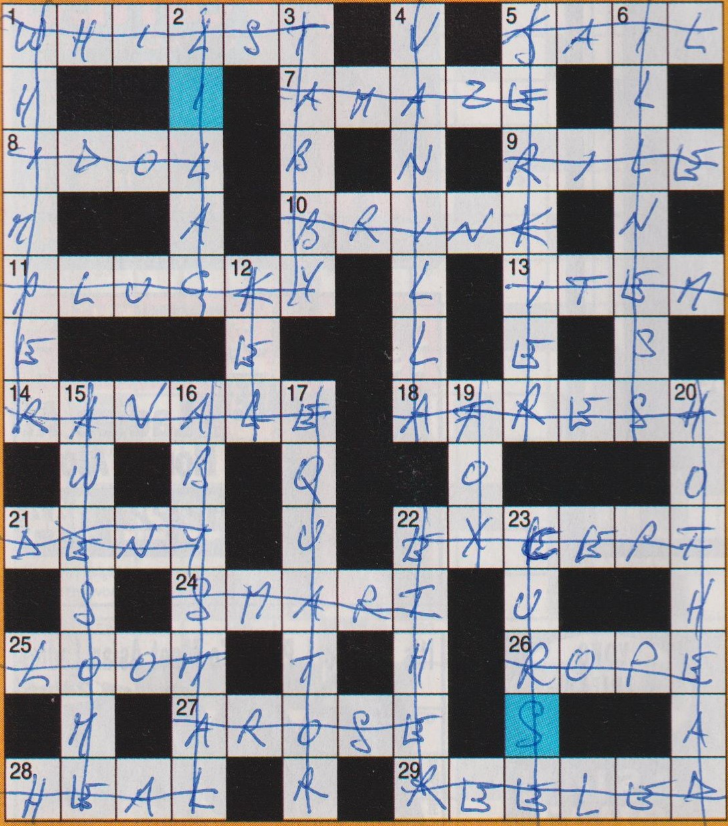

1 W	H	I	2 L	S	3 T	■	4 V	■	5 J	A	6 I	L
H	■	■	🟦 L	■	7 A	M	A	Z	E	■	L	■
8 I	D	O	L	■	B	■	N	■	9 R	I	L	E
M	■	■	A	■	10 B	R	I	N	K	■	N	■
11 P	L	U	C	12 K	Y	■	L	■	13 I	T	E	M
E	■	■	■	E	■	■	L	■	E	■	S	■
14 R	15 A	V	16 A	G	17 E	■	18 A	19 F	R	E	S	20 H
■	W	■	B	■	Q	■	■	O	■	■	■	O
21 D	E	N	Y	■	U	■	22 E	X	23 C	E	P	T
■	S	■	24 S	M	A	R	T	■	U	■	■	H
25 L	O	O	M	■	T	■	H	■	26 R	O	P	E
■	M	■	27 A	R	O	S	E	■	🟦 S	■	■	A
28 H	E	A	L	■	R	■	29 R	E	E	L	E	D

H	R	K	E	A	A	D	L	I	A	J	K
S	E	L	A	R	M	D	E	L	E	E	R
E	H	A	O	B	V	A	B	N	G	S	E
R	T	S	L	D	Y	R	Z	A	Y	R	P
F	E	L	I	R	I	S	V	E	H	U	O
A	Y	I	I	N	S	A	M	O	V	C	R
N	K	S	K	E	R	O	T	A	U	Q	E
M	C	S	N	R	S	H	N	P	L	X	P
E	U	L	M	E	E	I	A	I	C	C	M
T	L	E	W	A	L	J	L	E	Y	O	I
I	P	A	D	L	R	A	P	X	O	F	H
Y	B	B	A	T	C	T	S	L	I	H	W

ACROSS
1. During the time
5. Penitentiary
7. Stun
8. Cult hero
9. Anger
10. Teetering on the ...
11. Gutsy
13. Single article
14. Pillage
18. Begin again: start ...
21. Refuse
22. Aside from
24. Stylish
25. Tower over
26. Thick cord
27. Came up
28. Cure
29. Staggered

DOWN
1. Cry softly
2. Pale purple
3. Brindled cat
4. Ice-cream flavour
5. More spasmodic
6. Sickness
12. Beer barrel
15. Overwhelming
16. Extremely bad
17. Great circle of Earth
19. Fruit bat: flying ...
20. Fiery person
22. Anaesthetic gas
23. Witch's spell

13. Love apple
14. Japanese battered dish
15. Bring in from overseas
16. Stupid
17. Leftovers
18. Timid
19. Ice-cream wafer
20. Stick up for
21. Require
22. Floor covering
23. PICTURE A: Brittany ...
27. Rubble
29. Tournament in which all contestants play each other (5,5)
31. Mental picture
33. Corrosive substance
40. Movie idols
43. Away
45. Calm
46. PICTURE C: ...
48. Exfoliating sponge
50. Dinosaur
54. Factual
55. Mayhem
56. Crop protector
58. Australian music award
59. Racket
61. Making appear larger
64. Bivouacked
68. Pub
70. Soft colour
71. Snub
73. Wicker hamper
80. Quantity of paper
81. Facade
82. Tooth doctor
83. Precious white metal
84. Mean
85. Bush fence

DOWN
1. Gave to a charity
2. Cows
3. Hallway
4. Bus depot
5. Walking gait
6. Entertain
7. Pantry
8. Young girl
9. Streamers thrown at a wedding

12. Language of Paris
24. Give way
25. Mash food
26. Train sports team
28. Stamina
29. Lip
30. Rich
32. Profound
34. Feline
35. Wall painting
36. Bar bill
38. Clot
39. Farewell
41. Bug's Bunny's enemy, ... Fudd
42. PICTURE B: Charles ...
43. Fire remains
51. Witnessed
52. Burn with water
53. Aromatic herb
54. Kitchen utensil
57. Ovum
60. Burnt lightly
62. Claps
63. Occurring regularly
64. Addled
65. Ready troops for war
66. Mythological creature
67. PICTURE D: Delvene ...
69. Eased up
72. Fireplace
74. Leisurely walk
75. Once more
78. Small whirlpool

Cheekycross #788

ACROSS

1. How **RUDE! WE RAN** through the streets in our knickers (9).
6. She reckons she's never seen a **FINER BODY** than her bloke (9).
10. Best exercise you can get between the sheets (3).
11. How you might describe a tart who **LACKS** morals (5).
12. Snow White has a smile on her face whenever she wakes up feeling ... (5).
13. **BRING MACE** – that bastard's started hugging me (9).
15. Mrs Palmer and her ... lovely daughters – just count them next time you're pulling the pod! (4).
16. 'I'll' get a root with some Italian sheila on Capri (4).
18. We all heard about the 'Fun Gus' had while exploring the rare bearded clam (6).
20. Little pricks sent out by Cupid (6)
21. They say he enjoyed a good fiddle in Ancient Rome (4).
23. **RAM** this limb up you! (3).
24. Have a runny shit on a horse (4).
25. Bloke with one eye in that crappy *Days Of Our Lives* (5).
26. Church nave this knave will never walk down again (5).
27. "Repent all you ... or go to hell!" said the bible-basher (7).
29. Wipe off that **GRIN, LEE**, and stop staring lasciviously (7).
32. If you tickle my **PENIS**, my backbone shivers (5).
34. Because Adam had an extra, he gave one to Eve! (3).
35. A bevy of wives that a sheikh rattles and rolls (5).
36. Our Home ... win cash for showing off their tockleys (6).
39. Our last screw at the footy turned out to be the Grand ...! (5).
41. My red-hot curry **SEARS** bums (5).
44. I suggested we bathe together **BUT** she said no! (3).
46. Secombe, Sellers and Milligan were the voices behind The ... (5).
48. Don't pass the chance of a shag with this unmarried girl (4).
49. The baker's wife had a "current" one in the oven (3).
51. Sound made when you stroke her pussy (4).
55. **BRACE** yourself as Jock gives himself a toss with his pole (5).
56. Waiting at the church, he leaves her in the lurch! (5).
57. One dollar is all Bambi earned from this horny deer (4).
59. Her pelvic bones wiggled as she left the **SHIP** (4).
61. **A POET** I knew could not sleep without this poppy drug (6).
62. It's the wrong time of the month for her. **I'D ROPE** in another bird if I were you (6).
63. "I **NEED** a root in the garden, Eve," said 4 down (4).
65. Tell me, what **SHIT** goes with That at Sussan's? (4).
67. Sucking on his tockley in a lift (5,4).
71. The time when she's more likely to feel your **THING** (5).
72. 'Will 'e' show her his old feller? Will he ever! (5).
73. Buzz off, honey, I'm waiting for the birds! (3).
74. He **RACES TESS** off 'cos she's one of those horny performers! (9).
75. After a **BENDER, DID** he know he'd end up sick in the cot? (9).

DOWN

2. Australia Post claims to do it, so she asked the **EVIL RED** mailman to give her a baby (7).
3. She gives out **A CRY** for sex at the Grand Prix (4).
4. **A MAD** rooter from the Bible (4).
5. **MEL 'AD** 'umungus 'ooters, so where could I pin 'er gold ...? (5).
7. It's got to be a good sign when she talks so spiritedly **O' MEN** she's bonked (4).
8. A butt like hers is **RARE** indeed (4).
9. He's a flasher but I saw **REX POSE** as a photographer (7).
13. Poor ball-less bastards with an 'impotent' job around the Sultan's wives (7).
14. Stop this pecking and necking, we're out of **GROG. NIP** out and get some more! (7).
15. Sit on them and you'll get splinters in your arse (6).
17. "This is just the start. Wait until the main course," she said (6).
19. Her cheekiness can **CAUSE** your juice to flow (5).
20. What do you want from the **BAR? ME**, I prefer an ... fluid (5).
22. When it comes to parting her legs, she has **NO PEER!** (6).
24. They're the sort of secretaries who come once in a while (5).
28. Rip Off Bastard, called Robert! (3).
30. Rub hard with your rubber (5).
31. Girls unable to resist the wonderful pursuit of rooting (7).
33. A good woman who went astray **AN' FELL** into bad ways (6).
37. Scotsmen don't wear any knickers under them (5).
38. Nasty crusty sores (5).
40. This is a touchy subject. Father touches niece, brother touches cousin – and hybrid babies are the result (10).
42. Made a spectacle of herself and everyone came to watch (10).
43. Foul air you can cook with (3).
45. Boil juice before you **SUP** it. Oh, yuk! (3).
46. Go down like a turkey (6).
47. Swan-like feature that holds your head on (4).
50. His **NOSE IS** responsible for some pretty hideous snorting sounds (6).
52. As they sat on the **RUG, 'E** felt the urgent need to grab 'er (4).
53. The backside is my favourite piece of meat on any heifer! (4).
54. The stinking stuff that falls off a filthy fag (3).
58. The shopkeeper who sells you drugs or frangers (7).
60. **NEIL HAD** plenty of joints in his time but, just like Bill Clinton, he never ... ! (7).
64. Peeped through the hedge and watched the girls in the **LODGE** (5).
66. He has this footwear fetish, **SO HE** spends hours in ... shops (4).
68. Seep out to a chorus of 'oohs!' and 'aahs!' (4).
69. What every surfie wants to get on top of (4).
70. A bloke from New Zealand. He never takes his partner to the rugby 'cos she keeps jumping the fence and eating the grass (4).

To win, solve the crossword and the shaded squares will spell out the owner of the celebrity boobs. Bold words are anagrams.

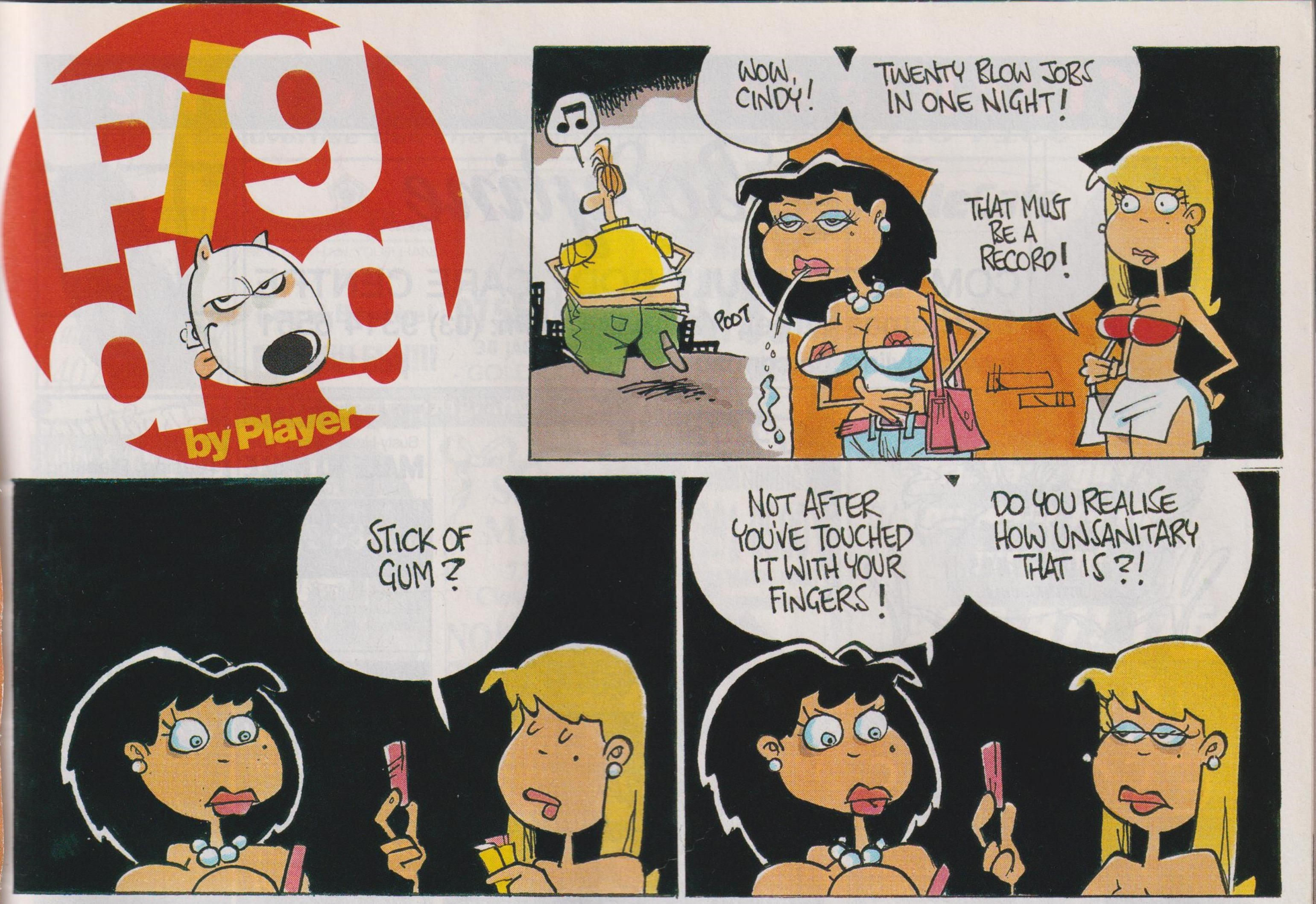
Pig dog
by Player
WOW, CINDY!
TWENTY BLOW JOBS IN ONE NIGHT!
THAT MUST BE A RECORD!
POOT
STICK OF GUM?
NOT AFTER YOU'VE TOUCHED IT WITH YOUR FINGERS!
DO YOU REALISE HOW UNSANITARY THAT IS?!

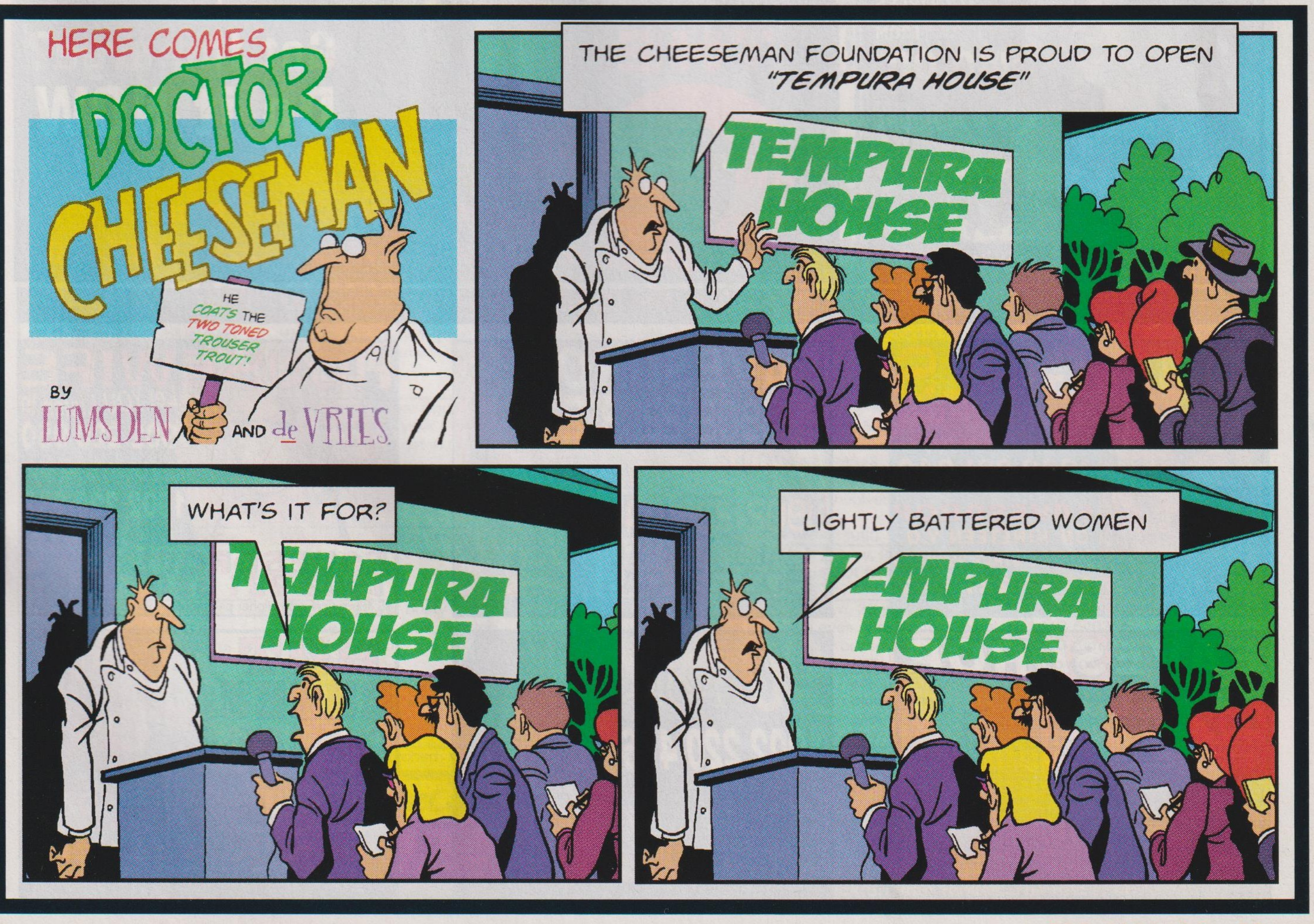
HERE COMES
DOCTOR CHEESEMAN
HE COATS THE TWO TONED TROUSER TROUT!
BY LUMSDEN AND de VRIES.
THE CHEESEMAN FOUNDATION IS PROUD TO OPEN "TEMPURA HOUSE"
TEMPURA HOUSE
WHAT'S IT FOR?
TEMPURA HOUSE
LIGHTLY BATTERED WOMEN
TEMPURA HOUSE

30 SECONDS OF FUN
1902 220 950
$5.45/Min. Variable cost options. Higher pay/mob

LIVE 1-TO-1
1902 220 952
$5.45/Min. Variable cost options. Higher pay/mob

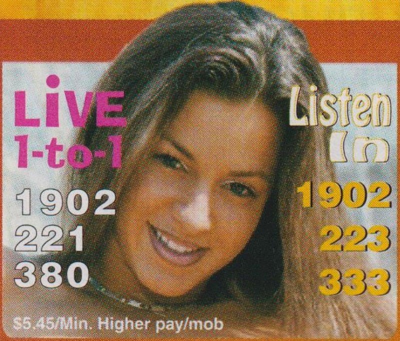
LIVE 1-to-1
1902
221
380

Listen In
1902
223
333

$5.45/Min. Higher pay/mob

EAVESDROP IN FOR 30 SECS
1902 221 787
$5.45/Min. Higher pay/mob

LET ME Make You Happy
1902 221 373
$5.45/Min. Higher pay/mob
Secretly Listen In
1902 223 070

SEX CONTACTS

Dial 1902 221 398

Then Simply follow the directions to reach the person you want to meet:

Insatiable Lovely girl is always after kinky bedroom fun **VMB 7961**

Lusty Babe. Spunky 19 y.o ready for fun! **VMB 7941**

Public Sex. This girl is always ready for action. **VMB 7942**

Miss Athletic! Fantasic fit Uni student wants casual fun **VMB 7943**

Naughty Secretary. That is how this girl describes herself. Make contact today **VMB 7946**

Sex Junky! Ready for a fix. Wants to meet guys of all ages. **VMB 7939**

Discreet Affair Wanted. 30 something housewife wants something her husband cannot deliver. **VMB 7938**

Relationship Sought. Genuine lady wants to meet guys over 35. Casual meetings then who knows? **VMB 7937**

Sex Siren. In her late teens this lady was a model. She hasn't lost any of her beauty but is so much more experienced! **VMB 7936**

Sassy Lady with Attitude. I want a guy who will give me what I need. Call and listen to my ad and see if you can handle me **VMB 7935**

$5.45/Min. Higher pay/mob

LISTEN IN
1902 221 646
$5.45/Min. Higher pay/mob

YOUNG HOUSEWIVES
1902 221 647
$5.45/Min. Higher pay/mob

60 SECS IS ALL IT TAKES
1902 221 658
$5.45/Min. Higher pay/mob

DIVORCEES LIVE
1902 221 661
$5.45/Min. Higher pay/mob

LISTEN IN SECRET
1902 221 663
$5.45/Min. Higher pay/mob

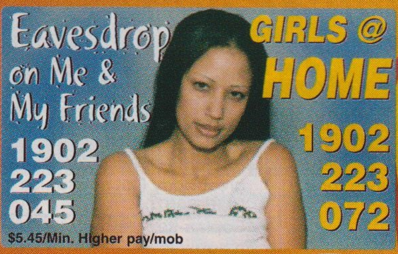
Eavesdrop on Me & My Friends
1902
223
045

GIRLS @ HOME
1902
223
072

$5.45/Min. Higher pay/mob

90 SECs of FUN
1902 223 369
Go In Direct
1902 221 468
$5.45/Min. Higher pay/mob

LIVE CHAT AUSSIE GIRLS
1902
221
474
$5.45/Min. Higher pay/mob
1-to-1 1902 221 490

Eavesdrop On Office Girls
1902 221 695
HOME ALONE
1902 221 699
$5.45/Min.Higher pay/mob

EAVESDROP ON SORORITY SISTERS
1902 221 042

2 GIRLS Listen In
1902
221
040
$5.45/Min. Higher pay/mob

LISTEN IN SECRETLY
1902 221 516
$5.45/Min. Higher pay/mob

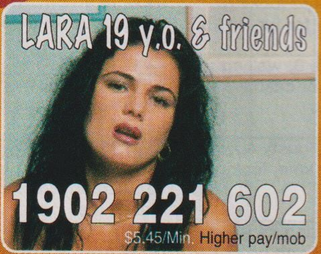
LARA 19 y.o. & friends
1902 221 602
$5.45/Min. Higher pay/mob

60 Second Phone Fun
1902
221
700
$5.45/Min
Higher pay/mob
Teach Me 1902 221 734

VOTED No. 1
"Best 1-to-1 in Australia"
1902 220 957
$5.45/Min. Variable cost options. Higher pay/mob

Eavesdrop
"Voted Best Eavesdrop Service"
1902 220 958
$5.45/Min. Variable cost options. Higher pay/mob

Sound Advertising / PTPIC42

Furburger Fandango!

The girl next door like you've never seen her before!

the Picture
ISSUE NO.23
SCORE A PAYOUT FROM JUDGE STAN!
ONLY $8.95
100%
HOME GIRLS
GUARANTEED ALL-AUSSIE AMATEUR SPUNKS
FAMILY FUN
MUM-AND-SPROG
FLANGEFEST!
JUICED-UP
Jessy
+40 MORE
HOT TO TROT
SAUCEPOTS
'MAY WE HAVE ANOTHER PLEASE, MISTRESS?'
ISABELLA
LASHES OUT!

100% HOME GIRLS #23 ON SALE NOW!

Answers

CHEEKYCROSS #785

PAWNSHOP GUN TWOTIMER
O O V R Y E R O
CAMEL AEROPLANE ARROW
E I U O M A
CANED ARSENAL PILES
R O N E S O G T
ARDOUR D P U ORALLY
T GIRLFRIENDS L
BIKINI E O G SKINNY
S E W C S E I A
GLIMPSE SLACK SPANNER
U E A H
N A N A
URINATING
C E I G
H D E E
FUMBLES NURSE RABBITS
R L E P T S S I
LIBIDO N A T SUCKED
E PROVOCATIVE Y
POUFFE U E F TICKLE
E S G F T F S L
BIRDS HEADWAY NECKS
O H C I E O
BIMBO ROVINGEYE ROCKS
P O U A G T V K
TESTTUBE LAY CARESSED

The tits belong to SERENITY

THE WINNER OF CHEEKYCROSS #781 IS W. LARTER, BANKSIA BEACH, QLD.

CELEBRITYCROSS #788

D C CITES A C LUCID S F
TOMATO E TEMPURA O IMPORT
N T R R R U P S N P E E
DAFT REMAINS BASHFUL CONE
T L I I D E O E O T C
DEFEND NEED CARPET MURPHY
D O U P R T A U I
C DEBRIS ROUNDROBIN IMAGE
O N I R P D L
ACID CAMEMBERT UNITE CLAD
C U A U E A L E O D
HEARTTHROBS ABSENT PLACID
L A A R S N I G E
EMINEM LOOFAH STEGOSAURUS
E C O N S B E A L C
TRUE CHAOS SCARECROW ARIA
O K O S G T L
NOISE MAGNIFYING CAMPED D
G C U P R L O O D
SALOON PASTEL SHUN BASKET
B R I L Q A E F I T L
TALC CHATEAU GRADUAL REAM
T H O U D E A R S I O N
VENEER D DENTIST E SILVER
D D NASTY T N HEDGE L Y

#785 TEASERS ANSWERS

MIX'N'MATCH SOLUTION

Honeycomb, porcelain, telephone, endeavour, hypnotise, geography, checkmate, artillery, rehearsal

KEYWORDS

BRITNEY SPEARS

TOP WORDS

K
RAY
DEERB
COMPELS
EROM BODY
YTIDICA
SHIRK
SOB
V

KEYWORDS

A BOY

FILL-INS

CEASE BRIEF
O DUNGEON A
NAMED ADAPT
GLIDE SEPIA
ACTED TOTAL
O N
CHEAT SPRIG
HORDE THOSE
ELUDE ROUTE
E PENDING S
RETRY PEEVE

KEYWORDS

BANNED TO

TWO-IN-ONE CROSSWORD

REJECT V EDGE
E Q REALM R
TUTU U N EXAM
R A SKIER P
EAGLET L ACHE
A G L L I
TRIPOD ABDUCT
O O I O W
JUDO Z EXCUSE
T RAZOR O L
HIKE I O WOLF
N SOLID E T
BEST Y ENRICH

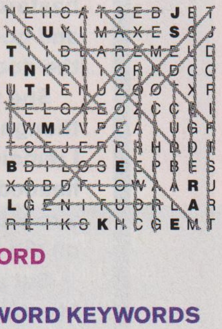

HEHCATSEBJET
HCUYLMAXESSJ
TIIDLAREMELD
INKRIIQRHDCC
UTIENUZOOTXR
TELQAEOZCCEI
UWMLVPEAIUGF
TOEJERRRHDDT
BDILOSEEPBES
XOBDFLOWAARU
LGENITUORLAR
REIKSKHCGEMT

KEYWORD

IS

TWO-IN-ONE FINDAWORD KEYWORDS

JUSTIN TIMBERLAKE

KEYWORDS SOLUTION

IS JUSTIN TIMBERLAKE A BOY BANNED TO BRITNEY SPEARS?

THE WINNER OF TEASERS #781 IS C. McDOWELL, WOOLOOWIN, QLD.

My Worst Fuck

If you're NOT a virgin, we wanna hear from you! Write us a BLOW BY BLOW yarn of your WORST FUCK. Tell it LIKE IT WAS – the funnier, weirder or hotter, the BETTER! We'll pay $50 if we publish your hot tonking tale. Make it no longer than 300 words and send it to My Worst One, THE PICTURE, GPO Box 5201, NSW 2001 or email it to picture@acp.com.au

BALLS'n'all

THE WORST fuck I ever had was an 18-year-old Italian guy I picked up at the beach.

I'd been perving on him behind my sunnies, admiring the bulge in his tight black Speedos, when I watched him head down for a swim.

I adjusted my bikini and followed him. I was a little nervous but I moved in behind him and made my move – running my hands over the smooth lycra of his Speedos as I pressed my erect nipples up against his bare back.

I needed two hands to encompass his hard-on, which was way too big for his tiny Speedos. Like a python it jutted menacingly through the elastic band. I was so excited I almost fucked him there in the water, in front of the families swimming around us.

Instead I whispered in his ear to meet me in the sand dunes, readjusted my bikini and hurried out of the water.

I found a hideaway and within seconds he was by my side. I ripped off my bikini top, exposing my small but firm boobs, slipped my bottoms off and lay spread-eagled in the sand.

By now he was panting like a puppy, his eyes wild with excitement.

And although he was trying to give me the impression this sort of thing happened to him every day, I had the feeling he was inexperienced.

Finally he wrapped his arms around my thighs, pulled his cock up to my cunt and just as I thought it was going to happen, I felt an enormous surge of pain and pushed him back.

The poor little idiot was still a virgin and thought he was supposed to put the whole lot into my box – including his balls!

N.G., Mount Hawthorn, WA

Smells like PEEN spirit

ONE NIGHT I was hornier than a mountain goat and desperate. Tired of wanking, I got the number of a prossie from the paper and reached for the dog and bone.

I had high hopes of rooting a classy sheila and imagined a Kylie Minogue look-alike bouncing up and down on my quivering rod.

Having scanned the personal ads and settled on a promising one I cracked a chubby making the appointment.

I was a tightly-wound coil of sexual frustration by the time she arrived and was one disappointed bastard after I opened the door and got a gander at the horror on the doorstep.

She was about 40 and looked as though rats had chewed her. But I remained philosophical as we headed to the bedroom, thinking a root is a root and they're all pink on the inside.

But as we shed our clothes I fancied I could smell her whiffy woona and wondered whether she'd bothered bathing.

When it was time to mount her I started having misgivings. Even though I'd arranged the light so she was bagged in shadow I could still make out blotches on her neck and thighs and the unruly mat of hair bursting forth from her moof.

Still, I soldiered on.

An image of Kylie was fixed in my mind as I forced a boner. It took some effort but eventually I was inside her, trying not inhale the BO that was coming off her in violent waves.

I managed a weak orgasm in the end, spoofing diagonally across the sheet rather than inside her. Then I bundled her out of the bed and out the front door, despite her offering me a second go free.

D.S., Frankston North, Vic

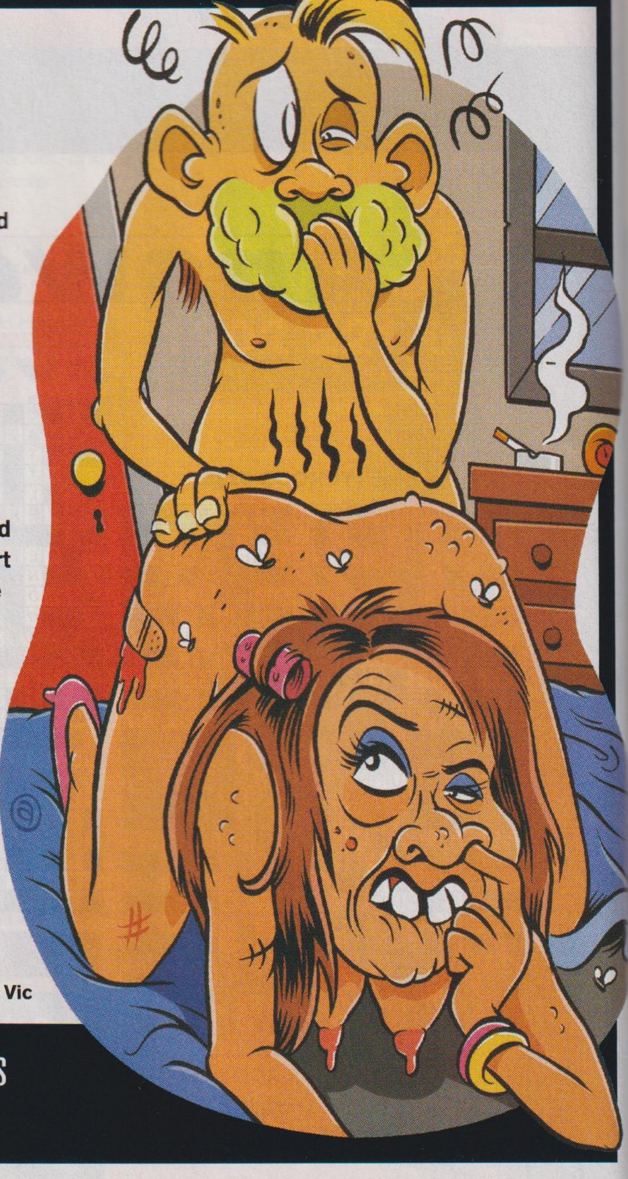

'I WAS INSIDE HER, TRYING NOT INHALE THE BO THAT WAS COMING OFF HER IN VIOLENT WAVES.'

FUCKS-it man

I ONCE worked as an on-call maintenance man for a refrigeration company. Most days after work I'd go around to my girlfriend's place to eat, root and basically not have to drive home.

After a particularly shitty day I dragged myself into the bedroom, flopped into bed beside her and was almost asleep when she climbed on top of me. Her lips clamped over my cock and were moving up and down my shaft, reminding me of the water pumps at work.

I was in a dream-like state as she stopped sucking me and climbed back on top. She fed my length into her snatch and was humping away. Images of the bastard fridge compressors from the workshop flooded through my mind, moving at the same speed and motion as her. I sensed her body convulsing and she pushed me away, unable to receive any more pleasure.

My tool slid out of her and I thought, "The bloody compressor has thrown a rod!" I told her she was just like those compressors, breaking down all the time. She angrily shoved me out of bed and I fell on the floor with a painful thud, fucking my shoulder and ending our relationship.

A.S., Highfields, Qld

Little **PRiCK**

Brett was the new footy star at uni and I was hot for him. He only had to smile and my twat would tighten like an industrial vice so I could hardly believe it when he invited me over to his place to watch a game.

To start with he was quite the gentleman but his attitude changed and he started making references to my jugs which I found a little off-putting.

At half-time he suggested we take a walk in the park. "Fantastic," I thought, since there were plenty of private places there for a pash.

We found a quiet spot and he pulled his shorts down like a kid about to take a piss in the backyard. Worse still, I'd seen bigger dicks at grandad's piggery.

Rather than a passionate kiss, he grabbed my head and pulled it onto his teeny tocko. I hadn't gone down on a bloke before and I didn't fancy going down on him. My tonsils were bigger than his prick and eventually he let me go after realising my heart wasn't in it.

"I guess I'm too big for her," I heard him angrily mumble to himself.

Rather than quit like he should've, he pushed me backward onto the grass. But something sharp dug into my back and I let out a yelp.

He ignored my discomfort and fell on top of me like a slab of beef. Then he roughly pulled down my knickers and began humping me.

"You're loving it, babe," he assured me with each crude stroke.

A few seconds later he pulled out and blew across my blouse with a nasal sigh.

"C'mon or we'll miss the second half," he said, zipping up his jeans.

That's when I heard the rustling in the bushes behind us. The insensitive bastard had told some mates who were hiding in the bushes, watching the whole thing.

C.R., Brisbane, Qld

'HE IGNORED MY DISCOMFORT AND FELL ON TOP OF ME LIKE A SLAB OF BEEF'

GIRLS WIN $250

SEND US A NUDE OR TOPLESS PHOTO OF YOURSELF TO RUN WITH YOUR FUCK STORY AND WE'LL PAY YOU $250

Send your nude snaps to *F* PIX, THE PICTURE, GPO Box 5201, Sydney, NSW 2001.* Each photo must be signed on the back by the F*** Pix girl in the photo. Please include your phone number and a copy of your photo ID.**

☐ ***I hereby give THE PICTURE magazine the right to publish one of the enclosed photos of me. I am over 18 years of age.* Any persons sending F*** Pix photos without the written permission of the subject will be liable to criminal prosecution.**

☐ ***I give permission for my photo to be used on the Internet.***

Name..

Address..

....

......................................**Postcode**....................

Contact phone..

Signature..

Editor Tom Foster **Art director** Brad Ferguson **Deputy editor** Ashley Gray **Staff writers** Anthony Hawkins, Roger Crosthwaite, Aaron Bertram, Nathan Sykes **Artists** Brett Colbert, Kim Thompson, Ben Stewart **Home Girls editor** James Lang **Editorial production controller** Wendy McCathie **Production controller** Julia Wren **Puzzle dudette** Cathy Dowling **Editorial co-ordinator** Dilvin Yasa **Editorial assistant** Cassandra Carmody **Advertising manager** Pat Campbell (02) 9282 8369 **Advertising production** Jack Pham **Designer-in-chief** Glen Smith **Publisher** Phil Scott

THE PICTURE is published by ACP Extra, a division of ACP Publishing Pty Ltd ACN053273546, ABN18053273546. Head office: Level 11, 175-183 Castlereagh Street, Sydney. Postal address: GPO Box 5201, Sydney, NSW 2001. Phone (02) 9288 9651. Fax (02) 9267 4372. Melbourne: 102-108 Toorak Road, South Yarra, Vic 3141. Phone (03) 9823 6333. Fax (03) 9823 6300. Email **picture@acp.com.au** NZ office: PO Box 6982, Wellesley Street, Auckland. Printed by PMP Print, 31 Heathcote Road, Moorebank, NSW 2170. Distributed by Network Services, 54 Park Street, Sydney. Phone (02) 9282 8777. *Recommended retail price. THE PICTURE accepts no responsibility for loss or damage of freelance contributions.

ACP Subscriptions & Reader Offer Customer Service (8am-8pm EST Mon-Fri, 8am-6pm EST Sat). All callers dial: **136 116** – after hours leave a detailed message. Fax (02) 9267 4363 or visit
www.magshop.com.au

Punch spunk!

WIN AMAZING DOCTOR WHO PRIZE PACKS!
$3.70 inc GST NZ $3.95 inc GST
people
OCTOBER 13, 2003
PAGE 30
WE TIME-TRAVEL TO UNCOVER DOCTOR WHO'S HORNY HELPERS
Katie kicksarse!
PAGE 3 KNOCKOUT DROPS HER TRUNKS
PULVERISING PULL-OUT POSTER
LESBO BEACH BAPS
PIN-UP PALS GET WET FOR EACH OTHER
SUN-KISSED SNORBS
NAOMI'S BOOB CRUISE
JODIE KIDD
BAREBACK BABE'S NEIGH-KED RIDE
INTIMATE CLOSE-UPS
MADONNA
CHRISTINA
BRITNEY
JORDAN
LIL' KIM
UNRESTRICTED
M (Mature)
NOT RECOMMENDED FOR READERS UNDER 15 YEARS

We're down for the count over Katie Richmond's box!

NOME'S DOMES!
Supermodel Naomi Campbell bares her boozzies on a boat!

WHO'S THAT BABE?
We check out the good Doctor's nude assistants!

HOT-WIRING THE TARDIS
& ON SALE NOW!

Play Hard

Come often

Naked Girl Perfection awaits you
Issue #60
ONLY $8.95
the Picture PREMIUM
THE GODDESS RETURNS
Jo Guest peels back
Jordan, the perfect
Sex toy
Skye & Jamie
ALL AUSSIE LEZZO MEGA SPREAD
Skye & Jamie make beaut mucky-muck!
UNRESTRICTED
M (Mature)

Let the **games begin**

On Sale now
at newsagents everywhere

with James Lang

HOME GIRLS

WiN $350

IF YOU'VE got some FILTHIER pics of yourself why not send 'em to 100% Home Girls? To be a Hot Homie you need to show us all the good beavery bits you can't show in Home Girls. The pinker the pics, the better your chances of getting into 100% Home Girls. Hot Homies get $200 while the Champion Hot Homie takes away $350. So spread those legs, get snapping and send your pics to **Hot Homies, 100% Home Girls, GPO Box 5201, NSW 2001.**

PIA:

GOLD COAST, QLD

Pia is 21 and works as a legal secretary even though she once had a scuffle with the cops. "I was having sex with a guy in a school and we got caught by the police." *What happened?* "They took us down to the police station to give us a bit of a scare, then they let us go." *Where else have you publicly PHUCKED?* "I had a boyfriend who I'd been dating for a year and we did it in the movie cinema." But don't go thinking that Pia's up for anything, 'cos she AIN'T. "I won't do any bondage stuff or Greek-style." *But you have such a nice Acropolis!*

CLARE:

DARWIN, NT

"I'm single 'cos it's much more fun," Clare, 19, told us. "I go for both men and women and it's better if there's a group." ***Really?*** **"Yeah, one of my fantasies is drinking as much beer as possible and fucking as many fishermen as I can."** ***Crivens! You sound like a real root-rat!*** **"When the Aussie cricket team was up here I had sex in a disabled toilet at the grounds with two guys. The rudest thing I've done is have sex in front of 14 people without them knowing."** ***Are you sure they didn't know?*** **"I was in the water just in front of them and we were being very discreet. Well, at least they didn't let on that they knew."** ***How civilised!***

Flash for cash

$75	FOR EVERY BAG GIRL
$150	FOR EVERY HOME GIRL
$500	HOME GIRL OF THE WEEK
$2500	HOME GIRL OF THE YEAR
$1500	RUNNER-UP

Send your snaps to HOME GIRLS, THE PICTURE, GPO Box 5201, NSW 2001. Each photo must be signed on the back by the Home Girl. Include your phone number and a copy of photo identification, such as a driver's licence. Yes, I want to be a ☐ $150 Home Girl. ☐ $75 Bag Girl (tick one).

I hereby give THE PICTURE magazine the right to publish one of the enclosed photos of me. I am over 18. Any persons sending Home Girls photos without the written permission of the subject will be liable to criminal prosecution.

☐ I give permission for my photo to be used on the Internet.

Name..
Address..
....
....**Postcode**...........................
Date of birth..
Phone (incl. area code)
(work)..
(home)..
(mobile)...
Signature...

☐ Yes, I want my photographs to be published in the next Home Girls Annual for which I will be paid $20 at time of publication.

Home Girls live

And much more on PICTURE VIDEO GIRLS – just $32.95 + $7.15 p&h.
To order a copy, phone

1800 252 515

(Sydney callers, 9260 0060)

BROOK:

GOLD COAST, QLD

Brook, 21, is single and makes a living in the high octane world of accounts. *You like your work?* "Oh yeah, it's interesting, fun and every day brings something new." *The excitement must get TAXING. How do you relax?* "I hang out with my mates, we listen to music and have a few drinks." *Ever had an outdoors BONK?* "I did once in a park but the police caught us. They gave us a warning and we were on our way." *What's a bloke gotta do to get in your grundies?* "He has to be tall, humorous and good looking. And it helps if he has a nice body." *Ever been abducted by aliens?* "Um, no. Not that I know of."

AMY-ROSE:

GOLD COAST, QLD

Amy-Rose is studying the social sciences and in her spare time frolics with her boyfriend, goes to the beach and hangs out with her friends. *What gets your 22-year-old smoo in the mood for mu-mu?* "Soft kisses on my neck and back." *How do you get your bloke up for it?* "I like kissing him a lot and going down on him. It always seems to work." *Tell us more, saucy lady.* "I like doing it in weird places where I could be caught." *Have you ever been busted?* "Once during schoolies' week. I was bent over the railing on a balcony in a high-rise and the guys across the way saw us." *Did you stop when you noticed?* "Nah, we kept going until we'd finished." *That's the spirit, Tiger!*

JANE:

PLYMPTON, SA

If you're in a national park around Adelaide, keep your eyes open for Jane and her fiancé doing a NOOD photo shoot. "My man is right into photography so we do it all the time. I'm not ashamed of my body and it's fun!" Jane, who's 27 years old, is also into WIMMIN. "There's not much I don't like doing with a woman. I've used a strap-on, a double-ended dildo and other toys. I love to eat a nice pussy." *So do we!* "The best way to get me off is a nice hard cock in my pussy and one in my mouth. I'm right into threesomes." *Your generosity is a joy to behold.*

HOME GIRLS

KRISTY:

SUNSHINE COAST, QLD

At 23 years old, Kristy is single and having barrels of FUN. *What flavour of fun, Kristy?* "I'm a party girl, I like clubbing and hanging out." *How about SEXUAL fun?* "Nothing beats a porno. I prefer girl-on-girl ones." *Ever shmoozed a cooze?* "I haven't gone the whole way but it's something that'd definitely do it for me." *When peen comes a-pokin', which crack do you open?* "I like receiving it doggie-style. It feels heaps better that way." *When choosing a bloke, what ROOLS do you apply?* "They've got to be rough. No pretty boys. They have to be someone my mum would shit herself about." *You've just described US. Our cocks will get back to you.*

CHLOE:

BRISBANE, QLD

Chloe, 18, likes to cook and sew and get out on the piss. She's also got a man to keep her fanny busy. *How do you feel about oodles of doodles and smoos being bashed over your pic?* "I'm not fussed about it. I think it's a bit of fun." *What rudeness do you get up to?* "I like good oral sex, both giving and receiving." *What's the weirdest thing a bloke has asked you to do?* "One asked if I wanted my arse licked. I thought that was totally gross." *Did you let him?* "Of course not!" *Your loss!*

TORY:

BRISBANE, QLD

Tory, 18, works at Bad Girls as a barmaid and hostess. *How do you kick back?* "Go out, get drunk with my friends and make a fool of myself." *Beaut! What sexes your slot a lot?* "I like giving head and I love it when my man returns the favour. I might get out the ice and rub it up and down his penis. Then I lick it all off." *Jolly good. Got a THUCK THANTASY?* "I've got a fantasy about handcuffing him to our bed, blindfolding him and having my way with him. I like the idea of being a dominatrix without the spanking." *What've you got against spanking?* "I don't like it but I have friends who do." *Do send them our love.*

NARDIA:

BALLINA, NSW

Nardia's work complements her peachy arse – she toils at a G-string manufacturer. *Do you test them out?* "I was actually testing some out when you rang. I had to quickly throw on some pants." *We wouldn't have minded. How do you keep your BOOTY so BOOTIFUL?* "I just love to exercise. I like riding horses, running and boxing." *What about SEXERCISE?* "Definitely. Being on top is the best for toning your bum. Um, all my workmates are around now. They'll be wondering what I'm on about." *You'll be a star. What's the best way to make you ORGANASM?* "Let me control things." *Are you bossy in the boudoir?* "Occasionally." *Ever get out the whip?* "No. Actually, I'd better be going." Nard's 27.

BEAUT BUM
$200
SO BEAUT WE HAD TO RUN IT

KARINA:

BRISBANE, QLD

Karina came over here from Brazil as a little tacker and gets in touch with her ROOTS by doing Capoeira. "It's a Brazilian martial art. It keeps me very fit and flexible." *How come you sent in your pic?* "My girlfriend at the time dared me to." *Is that a girlfriend you have SEX with?* "Yeah, I'm bi." *What kind of lady do you go for?* "I don't like redheads. Basically I go for any girl who's of a medium athletic build, has nice breasts and is around my age." *What sparring do you like in bed?* "My two favourite positions are missionary and from behind." *Do you mean up the clacker or doggie?* "I like both." Karina has been spunking around on this planet for 19 years.

HOME GIRLS

NIKKI:

ADELAIDE, SA

Nikki, 21, likes to rave at dance parties. "I go to ones which play hard energy and drum and bass." *Get up to anything wild and kooky?* "Nothing too bad, but I did meet my boyfriend at one." Nikki has a beaut sexual weakness she wants to tell us about: "Certain deodorants make me really horny." *Our cabbage smell would drive you fucking INSANE. How often do you like to go the beaut bonk?* "At least once a day, and more if I'm lucky." *What's your record for one day's ROOTING?* "The other Sunday we did it five times. We were having a quiet day at home with nothing to do but fuck." *Nuff said.*

MEL:

NEWCASTLE, NSW

When we rang 19-year-old Mel we found out she's a walking fucken *Kama Sutra*. "I'm studying massage and I'm extremely flexible." *Prove it.* "I can put my ankles behind my head, do the splits and when I'm standing I can pull one leg straight up." *Ever root while pulling one of those possies?* "Of course. You get far deeper penetration and the guys get really turned on." *What does it for your dangleberry?* "Guys, everything about them." *Is there anything a bloke should do with his COCK?* "Just be inventive. I like it when a guy goes down on me, 69ers and giving a guy head – my tongue ring usually sends them wild." *More spit, more JIT.*

LARA:

SUNSHINE COAST, QLD

Give her a good spank on the bum and Lara, 34, is in heaven. "I like having my arse spanked, but so far it's only been playing – I haven't had anyone spank me during sex." ***OUCH! Are you a BAD GIRL?*** **"I've got a warped sense of humour. I'm quite the party girl and my friends and I regularly hit the nightclubs. I get people to spank me on the dance floor."** ***It's more fun on the bum. Are you with a fella?*** **"Not at the moment, although I'm looking. I go for guys who are rugged but gentlemen. And they've got to be good in bed." Lara has three kids and works for a manufacturer of PIES.**

MELISSA:

TOOWOOMBA, QLD

Melissa, 20, is a single mum with a three-year-old nipper. She earns a quid doing promotions for a liquor company and is mad on ROOTING. "I love public sex. I've had sex in the front yard and once on my parents' roof. We went up there to watch fireworks and ended up going for it. I'm always in the mood for sex and while I don't like bondage, being handcuffed to the bed is a turn-on." *Hmmm, shows RESTRAINT. Please go on.* "I once had sex on a roundabout. My partner and I parked the car, got out and started screwing on the roundabout island. It was a Saturday night and there were plenty of cars. We got a few honks." *That must've been HORNY.*

TIANNA:

TOOWOOMBA, QLD

"For fun I like to hit the Internet," Tianna tingled. *Do you look up PORN?* "Not really, I just go into chat rooms." *Ever get into that CYBER SEX?* "Sometimes – I don't normally initiate it, the other person does." *What stuff is said?* "What positions I like and sexual stuff." *A bit like this chat, eh?* "Yeah." *What's your favourite possie?* "Me on top, but I'm willing to try new things." *What about a turkey slap?* "What's that?" *When a bloke thwacks his peen on your forehead and goes, "Gobble, gobble."* "I don't think so. That doesn't sound very pleasant." *Are you seeing anyone?* "I'm single." *Woo-hoo!* Tianna is 21 and works in retail.

BREA:

TOOWOOMBA, QLD

Brea, 23, is studying to be a hairdresser and likes cutting sick in the cot. *Where's the most unusual place you've ROOTED?* "On a lawnmower." *Two strokes and it's over! That must've been scary.* "It was turned off." *Have you a favourite CHONKING style?* "Doggie is my favourite – it's kind of different, more kinky." *Kinky is good. What wets your winkie?* "My boyfriend and threesomes." *With an extra guy or girl?* "Two girls and a guy." *What goes on with da chicks?* "I like it when we go down on each other." When she isn't growling like a demented hyena, Brea likes to hang out with her mates and go out drinking.

HOME GIRLS

CHRISTINA

NIAGARA PARK, NSW

Christina, 19, does volunteer work with the homeless. "You get a strong sense of satisfaction from it," she burbled. *What else satisfies you?* "I'm into music, concerts and having a good time." *How good a time?* "A very good time. I go for men and women but I prefer to be with women." *What do you like to do to them?* "I like going down on a woman but not guys. I like to be in control. I'd like my own sex slave who's at my beck and call." *What else thrubs your nub?* "Really scary things turn me on and I like it when someone plays dead when we're having sex." *We're decomposing as we speak.*

BONBON:

ROCKHAMPTON, QLD

Our pant lollies became sticky when we saw 20-year-old Bonbon's pics. But sadly, she has a bloke. "Lets just call him He-Man. You want to know why I call him He-Man?" *Probably not.* "His feet are very big, as well as his..." *Stop, stop! Lets talk about YOU. What do you do for a crust?* "I do X-rated strip shows. I use vibes, handcuffs and pre-inserted pearls." *Do you like it?* "I'm living out my fantasy – I get to strip, I have all this power over men and when I go home I have a feel. I get so turned on doing a show I have to do something about it." *BWONK!*

DEBBIE:

ROCKLEA, QLD

It was back in sexy #628 when we last spoke to 24-year-old Deb. *How come you're back?* "I think I look good enough, so why shouldn't I?" *What's been happening in the deep south of your vagina lately?* "Me and my hubby had an encounter with a girl about a month ago. It was pretty good so I wouldn't mind doing it again." *What'd you do with her?* "She licked me out, then I did the same for her and we played with my guy and her guy all night long." *Bewdy! What makes you come hardest?* "I like giving head and being eaten out by guys and girls. I like it hard and fast."

Find yourself on Planet Choad by exploring Jo at

www.picturemag.com

Pics by John McCann

c The Picture

HOMIE OF THE WEEK

INSIDE INFO

Jo:

BOOVAL, QLD

At the tender age of 19 Jo's on the lookout for an honest, decent man who's not hideously ugly. Just her bad luck WE decided to ring her up instead. *Why did ya wanna be in our mag, Jo?* "I thought it would be fun, and it was." *You a bit of a sexy-bitionist then?* "I've streaked a bit – along hotel balconies, down the street and things like that." *Was booze involved?* "Not really – I'm just pretty game. If you've got it, flaunt it, I say." *Does your naughtiness extend to public porking?* "Yep. I had a root on a park bench in the middle of the day once. I was straddling the guy and my dress was up around my boobs. Heaps of people saw. They gave us funny looks but we just carried on." *What's your favourite possie?* "Doggie – you get better penetration that way." *What other sexy stuff have you been up to?* "I've tried another girl, but it wasn't for me. And I've tried two guys – that was quite a good experience." *Hooray!*

$500

Girls – earn $500 and a CLASSY photo shoot as our Homie Of The Week! Send in your pics to the normal Home Girl address and wait for instructions.

DUTKIEWICZ 2003

THE LOVE SITE

At last the most comprehensive Internet Dating site ever to be introduced in Australia. You can now meet more women in one night than you can in a year without leaving home. Simply log on to lovesite.com.au and view hundreds of great girls who are looking for great guys.

And best of all it costs nothing to join and has everything you need to find a girl that's just right for you.

At the love site you'll be able to:

- View some of the hottest girls in Australia who are waiting to meet great guys for **FREE**
- Receive the monthly singles E-Magazine **FREE**

And if you decide to join, included in your monthly membership you'll receive:

- Access to email messages to contact the many great girls on the love site
- The ability to leave and receive voice messages
- Free online adult pictures and videos that you can watch anytime
- Travel ideas and singles holidays

NO JOINING FEES

All this in one amazing site.

Join for free and only pay $15 a month if you decide to send messages. Don't leave life's most important decisions to chance.

www.lovesite.com.au

PSYCHIC SENSATIONS

GET THE ANSWERS YOU NEED ACCURATELY, SECRETLY, AND *FAST*.

We're upfront because we're the real thing. We know it, our customers know it, and we have the repeat callers to prove it! No matter what your problem, you will get the answers from a personal proven psychic. Your answers will be double checked and verified. Our callers know a good thing when they hear it and we feel that the best measure of our psychics is how often you call. Call us now no disappointments! Guaranteed answers and proven results. Get the answers you need accurately, secretly and *FAST.*

Don't confuse us with other Psychics. You will receive the true answers every time.

Call: 1902 214 331

Psychics $5.45/min. Incl GST. Higher mob/pub phones. Readings for guidance only.

Simple. Tell Me Your Name and I Will Tell You The Rest!

No time wasting information that is not going to help you. No questions about things we should already know. Just hard facts about you and your life that will provide you with what, you need to get, what you want, who you want. You deserve the best, GET THE FACTS HERE AND NOW.

CALL NOW 1902 214 146

Psychics $5.45/min. Incl GST. Higher mob/pub phones. Reading for guidance only.

BEFORE YOU CALL READ THIS NOW

My accuracy is unnerving, my insight is second to none, I have over 40 years experience and have been responsible for hundreds of marriages and reunited lovers. You will know I'm the real thing when you hear what I really know about you. Before you call I am receiving where your life is heading and what your future holds. I know your partner's thoughts and how much they love you. Will they ever leave and who else do they love. Will you receive money from an unknown source, will you travel, where will you be in 10 years time.

RECEIVE THE BEST, SO CALL NOW

Call 1902 214 144

Psychics $5.45/min. Incl GST. Higher mob/pub phones. Reading for guidance only.

YOU'LL KNOW I AM THE *REAL* THING WHEN I NAME YOUR *REAL* LOVER?

I WILL NAME YOUR REAL LOVER?

I will read your mind and your partners, then tell you if their love is for real, what will happen next, if you will travel, receive money, find new love. What's more I will tell you the one that loves you the most. You will receive names, dates and places, you won't be disappointed.

Call now, you will be surprised.

CALL: 1902 214 145

Psychics $5.45/min. Incl GST. Higher mob/pub phones.

LOOKING FOR SOMETHING ON THE INTERNET

use Australia's ***FASTEST*** internet search engine

goosearch.com.au

Find everything you're looking for *fast* and easily.

PICTUR/15/10/03

SICK OF PAYING BIG DOLLARS FOR ADULT WEB SITES

www.freesmut.com.au

THIS IS THE HOTTEST WEB SITE ON LINE

The Home of FREE AUSSIE PORN!

All You need is a VALID EMAIL ADDRESS!

JUST FREE EVERYTHING!

FREE Live Sex Shows!
FREE Video Streams!
FREE Fetish Feeds!
FREE Vintage Sex!
FREE Online Pics!
FREE Sex Stories!
We have so much FREE porn you won't believe it!

RINGTONES THAT JUMP & JIVE!

WACKY WORLD

Dial the Wacky World hotline and follow the voice prompts to download ringtones, logos or picture messages direct to your mobile phone!

WACKY WORLD HOTLINE

1902 222 652

$3.99 per min (inc GST) higher rates for mob/pay.

RUGBY WORLD CUP NATIONAL ANTHEMS

5002880 **Australia**
5001439 **God Save The Queen**
5002879 **Argentina**
5002881 **Fiji**
5002882 **Georgia**
5002883 **Ireland**
5002884 **Japan**
5002885 **Namibia**
5002886 **Romania**
5002888 **Tonga**
5002894 **France**
5002895 **Scotland**
5002896 **South Africa**
5002897 **Wales**
5002898 **England**
5002899 **Canada**
5002900 **Italy**
5002901 **USA**
5002904 **New Zealand**

CHARLIE'S ANGELS

5001088 **Charlie's Angels**
5002875 **Feel Good Time** - *Pink*

4002102
Charlie's Angels 7000895
7000896
7000900
7000892

THE TERMINATOR

I'll BE BACK 4003045
T3 rise of the machines 7000901

SPECIAL TWO IN ONE OFFER!

DOWNLOAD ANY TWO OF OUR PRODUCTS, FOR $11.99 FIXED! WITH NO PER MIN FEE!!

CALL THE SPECIAL OFFER HOTLINE NOW:

1902 224 842

INC GST., HIGHER FOR MOBILES & PAYPHONES.

ROCK LEGENDS

5001497 **Wipeout** - *The Surfaris* NEW!
5001011 **Walk this Way** - *Aerosmith* HOT!
5001012 **Walk of Life** - *Dire Straits*
5001013 **You Sexy Thing** - *Barry White*
5001016 **Yellow Submarine** - *The Beatles*
5001020 **Beat It** - *Micheal Jackson*
5001021 **Stairway to Heaven** - *Led Zeppelin*
5001050 **Play that funky music** - *James Brown*
5001051 **Surfin USA** - *The Beach Boys*
5001068 **Good vibrations** - *The Beach Boy* NEW!
5001069 **Heard it through the Grapevine** - *Marvin Gaye*
5001139 **Another One Bites The Dust** - *Queen*
5001143 **Tainted Love** - *Cure*
5001144 **Sweet Home Alabama** - *Lynyrd Skynyrd*
5001183 **I was made for loving you baby** - *Kiss*
5001210 **Kung Fu Fighting** - *Carl Douglas*
5001224 **Angie** - *The Rolling Stones*
5001225 **The Wall** - *Pink Floyd*
5001262 **Brown eyed Girl** - *Van Morrison*
5001304 **Smooth Criminal** - *Michael Jackson* HOT!
5001313 **Billy Jean** - *Micheal Jackson*
5001338 **La Bamba**
5001366 **Light My Fire** - *The Doors*
5001378 **Hey Jude** - *The Beatles*
5001428 **Summer of 69** - *Bryan Adams* HOT!
5001431 **Wonderful Tonight** - *Eric Clapton*
5001457 **Smoke on the Water** - *Deep Purple*

ALTERNATIVE

5002188 **Peaches** - *Presidents Of The USA*
5002187 **Wicked Game** - *Chris Isaak*
5002186 **White Punks On Dope** - *The Tubes*
5002168 **Miss World** - *Hole*
5002147 **Bullet With Butterfly Wings** - *Smashing Pumpkins*
5002127 **Good Fortune** - *PJ Harvey*
5002126 **Penguins & Polar Bears** - *Millencollin*
5002108 **Gravity** - *The Superjesus*
5002107 **Unsent** - *Machine Gun Fellatio*
5002106 **Heroin Girl** - *Everclear*
5002088 **Violet** - *Hole*
5002087 **Hitchin' A Ride** - *Green Day*
5002068 **Smash It Up** – *Offspring*
5002062 **I Am Mine** - *Pearl Jam*
5002048 **Rollin** *(REMIX)* - *Limp Bizkit*
5002047 **Holiday In Cambodia** - *Dead Kennedys*
5002039 **All My Life** - *Foo Fighters*
5002028 **Start Making Sense** - *Area 7*
5002027 **Kick In The Door** - *Skunkhour*
5002026 **Frontier Psychiatrist** - *The Avalanches*
5002021 **The Zephyr Song** - *Red Hot Chilli Peppers*
5002008 **Rip It Up** - *28 Days*
5002007 **It's Saturday** - *Marcy Playground*
5002006 **Around The World** - *Red Hot Chilli Peppers*
5001933 **Outside Of Me** - *Killing Heidi*
5001919 **In Bloom** - *Nirvana*
5001918 **Damage** - *You Am I*
5001898 **Disarm** - *Samshing Pumpkins*
5001897 **Animal** - *Pearl Jam*
5001890 **Lifestyles Of The Rich and Famous** - *Good Charlotte*
5001877 **Today** - *Smashing Pumpkins*
5001876 **Sad But True** - *Metallica*
5001875 **Polly** - *Nirvana*
5001870 **Luv Your Life** - *Silverchair*
5001857 **Rollin'** - *Limp Bizkit*
5001856 **My Own Summer** - *Deftones*
5001855 **Heaven Is A Halfpipe** - *OPM*
5001837 **My Friends** - *Red Hot Chilli Peppers*
5001836 **Bomb Track** - *Rage Against the Machine*
5001835 **About A Girl** - *Nirvana*
5001817 **Under The Bridge** - *Red Hot Chilli Peppers*
5001816 **Plush** - *Stone Temple Pilots*
5001815 **Daughter** - *Pearl Jam*
5001814 **Black Hole Sun** - *Soundgarden*
5001795 **Fight For Your Right To Party** - *Beastie Boys*
5001787 **By The Way** - *Red Hot Chilli Peppers*
5001786 **Good Riddance** - *Green Day*

MOBILE LOGOS

4001372
SUBARU 4003219
McLaren 4001884
4003348
mazda 4001934
MOTO GUZZI 4002518
4003091
4002520
FIAT 4002527
4001370
Honda 4002524
VETTE 4002095
SAAB 4002514
Kawasaki 4002084
Mustang 4002427
FTO 4001876
Volkswagen 4002094
TURBO 4003216
DUCATI PERFORMANCE 4001995
MINI 4003357

PICTURE MESSAGES / SCREEN SAVERS

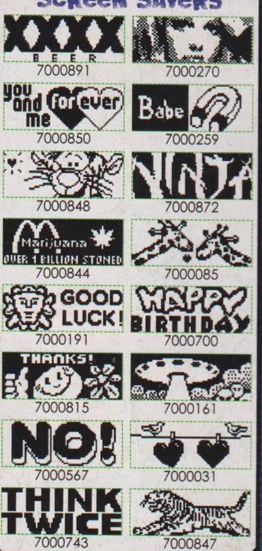

7000891
7000270
7000850
7000259
7000848
7000872
7000844
7000085
7000191
7000700
7000815
7000161
7000567
7000031
7000743
7000847

MOVIE THEMES

5001293 **ET Theme**
5001437 **Duelling Banjos** - *Deliverance Theme* HOT!
5001506 **Close Encounters of the Third Kind** - *John Williams*
5001527 **Ghostbusters** - *Ray Parker Jr.*
5001660 **Footloose**
5001745 **Gold Finger** - *Shirley Bassey*
5001771 **2001 Theme** - *Strauss*
5001811 **Apocalypse Now** *(Ride Of The Valkyries)* HOT!
5001834 **The Sound Of Music** - *Julie Andrews*
5001893 **Dr Zhivago** HOT!
5002065 **Shaft** HOT!
5002205 **From Russia With Love**
5002225 **The Spy Who Loved Me** - *007*
5002243 **Lord Of The Rings**
5002324 **Godzilla**
5002325 **Goodfellas** *(Rags To Riches)*
5002384 **Grease**
5002385 **Men In Black**

RAP MUSIC

5001119 **Thong Song** - *Sisqo*
5001140 **Return Of The Mack** - *Mark Morrison*
5001149 **Bad Influence** - *Eminem*
5001150 **Changes** - *2Pac*
5001151 **Hit Em Up** - *2Pac*
5001152 **All Eyez On Me** - *2Pac*
5001207 **Guilty Conscience**
5001219 **Purple Pills** - *Eminem*
5001239 **Lil Bow Wow** - *Lil Bow Wow*
5001277 **HitEmUpStyleOOPs!** - *BluCantrell*
5001284 **Until The End of Time** - *2Pac*
5001286 **BadBoy 4 Life** - *Pdiddy* HOT!
5001347 **Izzo**
5001349 **Do For Love** - *2Pac*
5001420 **Bad Boy For Life** - *Pdiddy*
5001424 **Me Julie** - *Shaggy & Ali G*
5001753 **Without Me** - *Eminem* HOT!
5001930 **Cleaning Out My Closet** - *Eminem*
5002178 **Lose Yourself** - *Eminem* HOT!
5002490 **Go To Sleep** - *Eminem*
5002525 **Sing For The Moment** – *Eminem*
5002533 **Still Ballin** - *2 Pac*
5002564 **In A World Gone Mad** - *Beastie Boys*
5002585 **I Know What You Want** - *Busta Rhymes*
5002645 **Reign** - *Ja Rule*

GOLDEN OLDIES

5001057 **The Girl from Ipanema** - *Burt Bacharach* NEW!
5001168 **Strangers In The Night** - *Frank Sinatra*
5001257 **Danny Boy** - *Judy Garland*
5001264 **Greensleeves**
5001297 **Itsy Bitsy Teeny Weeny** - *Brian Hyland*
5001306 **Annie's Song** - *John Denver*
5001354 **Copacobana** - *Barry Manilow*
5001365 **Happy Birthday** HOT!
5001368 **Mac the Knife** - *Sinatra*
5001373 **That's Amore** - *Dean Martin*
5001381 **Raindops keep fallin on my head**
5001447 **The Entertainer** - *Scott Joplin*
5001462 **Unchained Melody**
5001490 **I Can See Clearly Now** - *Johnny Nash*
5001512 **Music to Watch Girls By** - *Andy Williams*
5001513 **Never on a Sunday** - *Herb Albert*
5001514 **Spanish Flea** - *Herp Albert* HOT!
5001528 **I Can't Help Fallin' in Love With You** - *Elvis*
5001533 **The Wonder of You** - *Elvis*

AUSTRALIAN TOP 20

5002874 **Innocent Eyes** - *Delta Goodrem*
5002692 **Bring Me To Life** - *Evanescence*
5002878 **I'll Give It To You** - *Busta Rhymes*
5002615 **21 Questions** - *50 Cent*
5002875 **Feel Good Time** - *Pink (Charlie's Angels)*
5002724 **Intuition** - *Jewel*
5002873 **Falling** - *Candice Alley*
5002443 **All the Things She Said** - *T.A.T.U*
5002479 **American Life** - *Madonna*
5002529 **The Anthem** – *Good Charlotte*
5002671 **Fighter** - *Christina Aguilera*
5002606 **The Wreckoning** - *The Boomkats*
5002711 **Favourite Things** - *Big Brovaz*
5002506 **All I Have** – *Jennifer Lopez*
5002642 **Rock Your Body** - *Justin Timberlake*
5002483 **True Colors** - *Kasey Chamber*
5002508 **You Promised Me** – *In Grid*
5002678 **My Baby You** - *Marc Anton*
5002507 **Mesmerize** – *Ja Rule*
5002418 **Lost without you** - *Delta Goodre*

T.V. THEMES

5002164 **Mr Ed** NEW!
5001031 **Get Smart**
5001032 **Dallas**
5002442 **Charmed** - *How soon is*
5001037 **Married with Children**
5001039 **The Simpsons** HOT!
5001042 **The X-Files**
5001095 **Chariots of Fire**
5001100 **Buffy Theme**
5001155 **The Bold & The Beautiful**
5001194 **Boss Of Me** - *Malcolm in the Mid*
5001221 **Sex & The City** HOT!
5001242 **Seinfeld**
5001244 **Big Brother**
5001468 **I'll be There for You** - *Frien*
5001742 **Frasier**
5001772 **Life Support**
5001773 **Who Wants To Be A Millionaire**
5001955 **CSI**
5002022 **Alfred Hitchcock Presents**
5002024 **Smallville**
5002085 **Marshall Law**
5002123 **Beverly Hillbillies**
5002143 **The Sopranos**
5002144 **Green Acres**
5001033 **Benny Hill** HOT!
5001035 **Knight Rider**
5001040 **Star Trek**
5001043 **The Munsters**
5001075 **Addams family**
5001088 **Charlie's Angels**
5001092 **M*A*S*H** HOT!
5001093 **Rocky**
5001094 **The A-Team**
5001101 **Hawaii Five-O**

CARTOON CLASSICS

5001104 **The Smurfs**
5001105 **The Wombles of Wimbledon**
5001167 **Sesame Street** *(theme)*
5001188 **Inspector Gadget** HOT!
5001190 **Pinky & The Brain** NEW!
5001203 **Flintstones**
5001204 **Scooby Doo**
5001227 **The Itchy & Scratchy Show**
5001237 **Transformers** HOT!
5001249 **Chipmonks**
5001250 **Mambo No 5** - *Bob the Build*
5001251 **Dangermouse**
5001273 **Popeye**
5001274 **Winnie The Pooh**
5001442 **Looney Toons**
5001461 **Thunderbirds**
5001832 **Manamana** - *The Muppets*
5001892 **Banana Splits**
5001956 **Top Cat**
5002043 **The Woody Woodpecker Show**
5002063 **Bugs Bunny Overture**
5002083 **Felix The Cat**
5002105 **The Jetsons**

FUNKY DANCE TRACKS

5002726 **Easy** - *Groove Armada* HOT!
5002201 **Shiny Disco Balls** - *Who Da Funk*
5002716 **Broken Bones** - *Love Inc*
5001505 **Another Chance** - *Roger Sanchez* HOT!
5002699 **Love On The Run** - *Chicane*
5002685 **Can't Make Up My Mind** - *Sonique*
5002641 **Cinderellas Playing Out** - *DJ Galaga*
5002561 **Do Your Thing** - *Basement Jaxx*
5002548 **Everybody wants ya** - *S Club 7*
5002488 **Familiar Feeling** - *Moloko* NEW!
5002206 **The Model** - *Kraftwerk*
5002139 **Nessaja** - *Scooter*
5002137 **The Time Is Now** - *Moloko*
5002058 **Boys Of Summer** - *DJ Sammy*
5002055 **I See You Baby** - *Groove Armad*
5001829 **The Logical Song** - *Scooter*
5001769 **Heaven** - *DJ Sammy*
5001438 **Equador** - *Sash*
5001430 **The Sound Of Breaking Up** - *Pau*
5001425 **My Friend** - *Groove Armad*
5001419 **Another Point Of View** - *DJ Boulevard*

THE MATRIX

MATRIX reloaded 4003470
TRINITY 4003858
AGENT SMITH 4003846
NEO 4003854

5001833 **Wake Up** *(The Matrix)* - *Rage Against the Machine*
5002741 **Sleeping Awake** *(OST Matrix Reloaded)*

the MATRIX 7000887
NEO 7000870
morpheus 7000867
AGENT SMITH 7000878
NEO 7000871
TRINITY 7000885

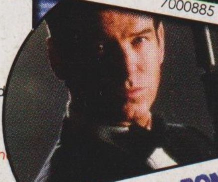

JAMES BOND

5001030 **James Bond Theme** HOT!
5001091 **Live & Let Die** HOT!
5002344 **You Only Live Twice**
5002530 **Octopussy**

007 4002448
007 4001112

THE HULK

HULK 7000861
THE INCREDIBLE HULK 7000862
HULK 4003849

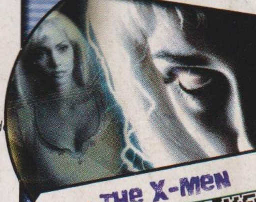

THE X-MEN

4000154
X-MEN 4001969
WOLVERINE 7000888
WOLV-ERINE 7000889

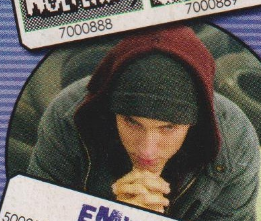

EMINEM

5002178 **Lose Yourself** - *Eminem*
5001078 **Stan** - *Eminem*
5001753 **Without Me** - *Eminem*
5001930 **Cleaning Out My Closet** - *Eminem*
5002525 **Sing For The Moment** - *Eminem*

EMINEM 4001229
4002169
7000858
7000859

dial 1902 222 652 to personalize your mobile today!

Caller must be aged 14 years or over & have the bill payer's permission. Service compatible to receive ringtones with Nokia models: 3210, 3310, 3330, 3410, 3510, 5210, 5510, all 6000 series, 7000 series & 8000 series, 9000i, 9210, 9910i. Service compatible to receive logos with Nokia Models: 3210, 3310, 3330, 3410, 3510, 5110, 5130, 5146, 5510, 6090, 6110, 6130, 6150, 6210, 6250, 6310, 6510, 6610, 7110, 7210, 7650, 8210, 8310, 8810e, 8850, 8890, 9110i. Service compatible to receive picture messages with Nokia models: 3210, 3310, 3330, 3410, 5210, 5510, 6210, 6250, 6310, 6510, 6610, 7210, 8210, 8310, 8850, and 8890. Service not compatible with CDMA. Please consult your mobile phone manual as compatible phones receive varying amounts of logos/ringtones. Powercom Interactive Media Pty Ltd.

MGPI W8OCT03